

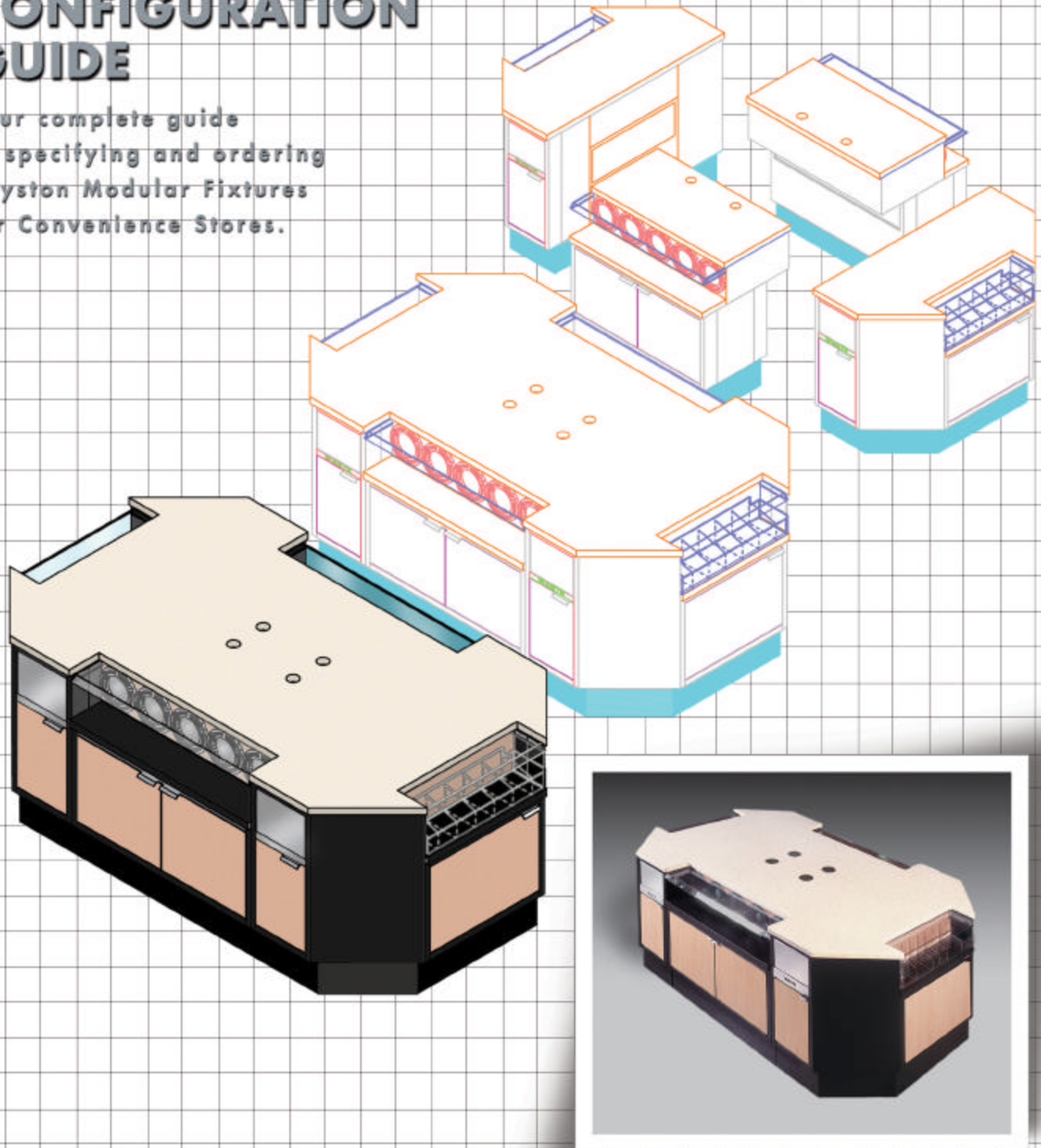

PRODUCT CONFIGURATION GUIDE

Your complete guide
to specifying and ordering
Royston Modular Fixtures
for Convenience Stores.





Product Configuration Guide

Table of Contents

Index/How to Use This Guide
How to Order

AP ----- Sample Applications
T----- Tops
CS----- Basic Counters
CR----- Radius Counters
CW----- Wedge and Corner Counters
CM----- Counter Merchandising
CB----- Beverage Counters
CI----- Island Counters
CIM---- Island End Counters/Mitered
CT----- Towers
CO----- Overhead Cabinets
F----- Cabinet Fillers
A----- Accessories and Misc.

MM----- Modular Merchadising
SS----- Specialty Shelving

CD----- Cup Dispensers

Installation and Maintenance
Color Selections
Price List

**Because we are committed to
continual product improvement,
specifications are subject to change
without notice.**

Copyright 2001 Royston LLC

Updated November, 2008



Counter Identification System

Cabinets

Examples

CS24-23-34-DR-CB-B

Basic Cabinet, 24" Wide x 23" Deep x 34" High, with Door, Closed Back, On Base

CB36-29-34-3L-OB-L

Beverage Cabinet, Cup and Condiment (3 Cup Dispensers on the Left), 36" Wide x 29" Deep x 34" High, Open Back, On Legs

<u>Product Family</u>	<u>Width</u>	<u>Depth</u>	<u>Height</u>	<u>Style</u>	<u>Back Option</u>	<u>Foundation Option</u>
CS - Basic Counters	12"	15"	25"	Varies by Product Family	OB - Open Back CB - Closed Back	B - Base L - Legs
CR - Radius Counters	18"	23"	34"			
CW - Wedge and Corner Counters	24"	29"				
CM - Counter Merchandising	36"					
CB - Beverage Counters	48"					
CI - Island Counters	60"					
CIM - Island End Counters/Mitered						
CT - Towers						
CO - Overhead Cabinets						

Examples

DR - Door

3L - 3 Cup Disp. Left

SF - Safe

D1 - One Drawer

Tops

Examples

SBP24-30

Stainless Steel Top with backsplash and standard utility penetrations, 24" Wide x 30" Deep

LFN36-24

Laminate Top, flat (no backsplash) and no utility penetrations, 36" Wide x 24" Deep

<u>Top Material</u>	<u>Backsplash</u>	<u>Utility Penetrations</u>	<u>Width</u>	<u>Depth</u>
S - Stainless Steel	B - Backsplash	P - Penetrations	Varies	16"
P - Powder Coated	F - Flat	N - No Penetrations	by Product Family	24"
L - Laminate				30"
A - Solid Surface				36"
			<u>Typical</u>	12"
				18"
				24"
				36"
				48"

Royston Cabinet System

Door Options

FLUSH DESIGNER DOOR (FD)

Flush door provides a contemporary style and finger tip pull.

NOW STANDARD
ON ALL ROYSTON
COUNTERS

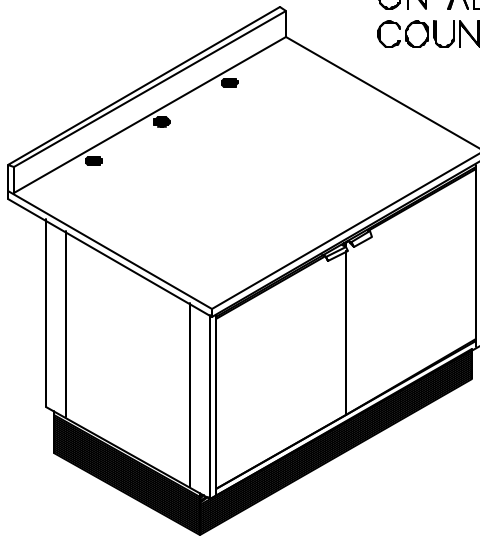

CS SERIES

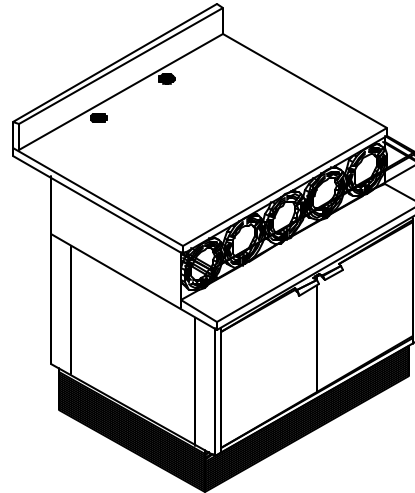

CB SERIES

TRADITIONAL DOOR (TD)

With integral vertical door handle. Recommended when adding a counter to an existing store.

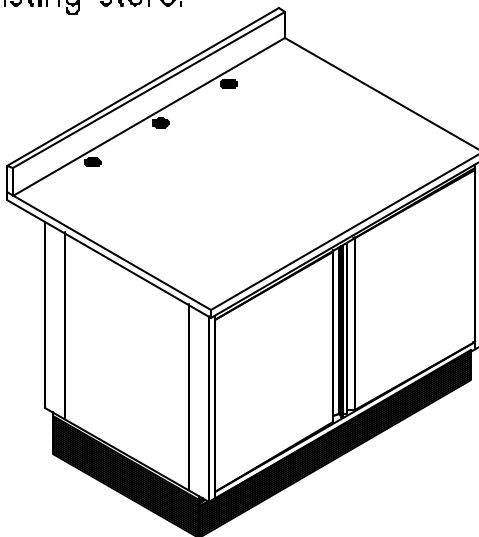

CS SERIES

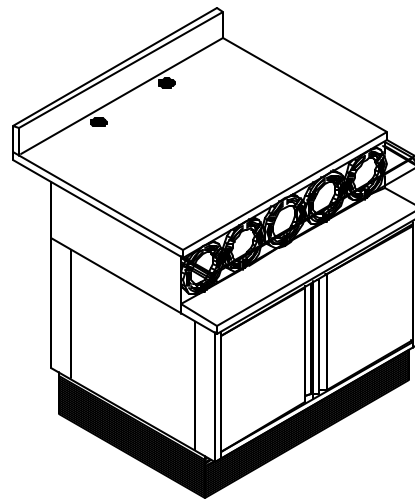

CB SERIES



DOOR OPTIONS

Flush Designer Door



Shown with optional laminate panels

Traditional Door



Royston Cabinet System Illustration

CABINET FRONT/BACK ILLUSTRATIONS

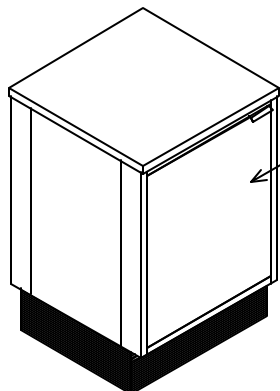

CABINET FRONT ALWAYS HAS OPENING WITH SHELF, DOOR, ETC. CABINET FRONT CAN FACE THE CUSTOMER OR THE CLERK

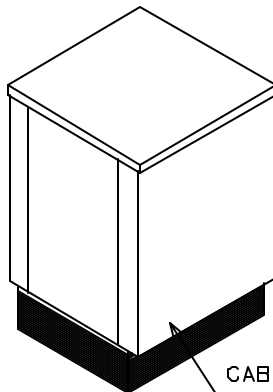

CABINET BACK HAS CLOSED OR OPEN BACK. CLOSED BACKS WILL FACE THE CUSTOMER AND OPEN BACKS WILL FACE A WALL.

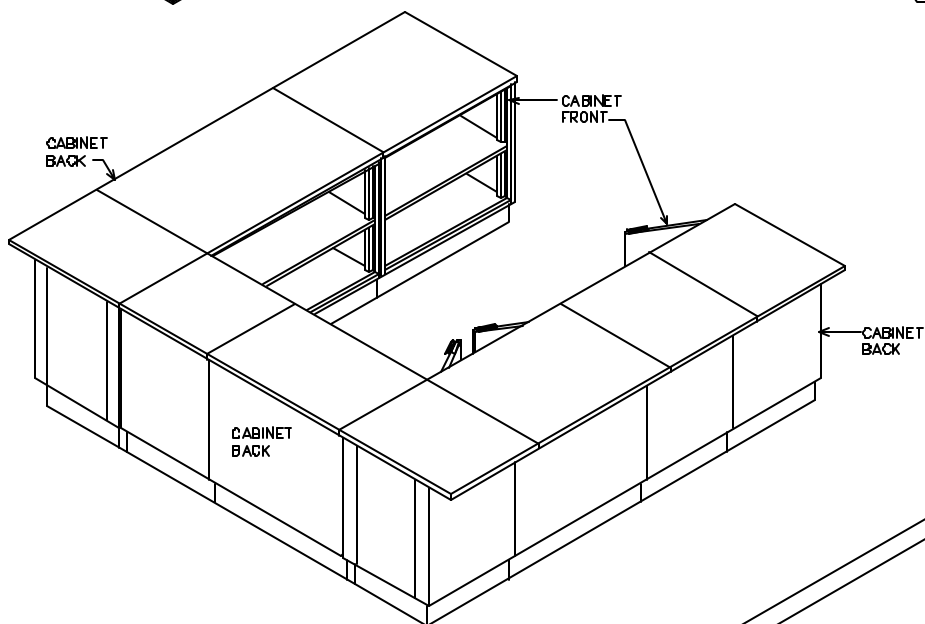
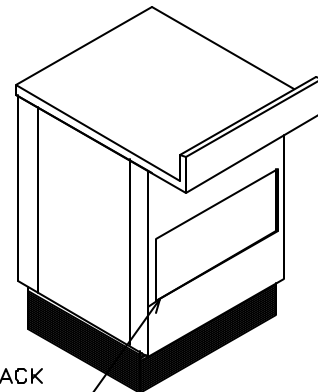

SALES COUNTER

All references to LH, RH, top overhang direction, assume you are standing in front of the cabinet front.

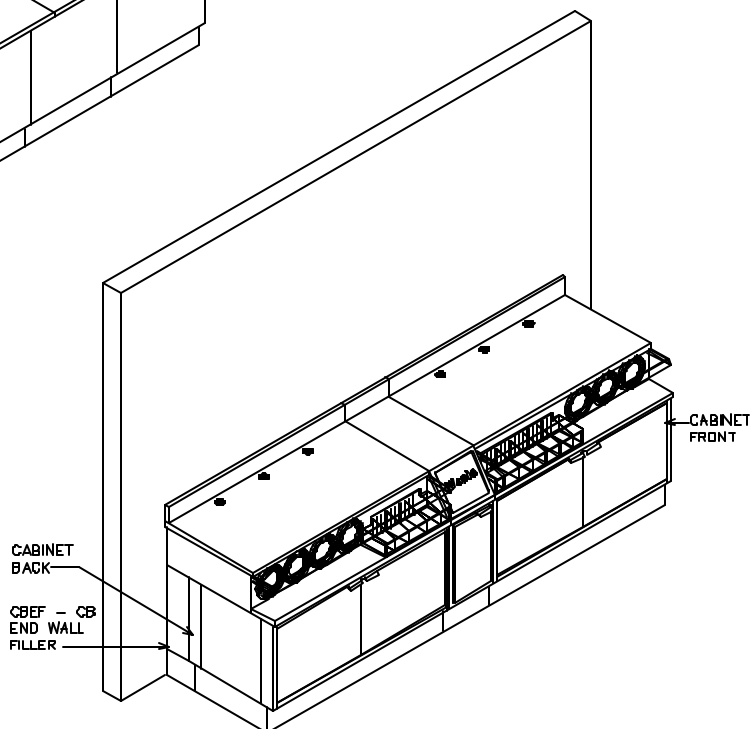

BEVERAGE COUNTER

Ordering Royston Convenience Store Products

Royston offers a great variety of sizes, styles, and colors of fixtures to meet the needs of the convenience store operator. All of these products are built-to-order, giving the customer the most options for both function and appearance. Following the procedure shown below will ensure that you order the right products for your customer's needs and that Royston can promptly manufacture and ship your order. Leaving out any piece of information means we cannot proceed with your order because we won't know what to build! Clear product definition on the front end pays off in the long run.

Preliminary – Getting off to a Good Start

Start with a scale drawing of the store and equipment layout. It is important to know how fixtures are positioned relative to each other and to walls, doorways, etc. This also determines where fillers are needed.

Pick a starting point, such as the top left of the drawing or some other meaningful location in the store. Number the different items on the drawing from left to right and top to bottom (clockwise), completing one area at a time (i.e. Sales Counter, Fountain Area, Coffee Bar, Merchandising Systems, etc.) If exactly the same item is used more than once in a section, then use the same item number for each occurrence. We will methodically work our way through each section, one at a time.

Section 1 – Ordering Counters

Step 1 – Define Common Attributes

Identify the first area (i.e. Beverage Bar) and list its common attributes. These are:

- Cabinet Color
- Door Laminate Color/Pattern
- Base or Legs
- Base Color, if applicable
- Top Material (Stainless, Powder Coated Steel, Laminate, Solid Surface) and specific color/pattern for all but Stainless Steel.
- Other top attributes, such as Backsplash vs. Flat tops, Penetrations vs. No Penetrations.
- Any other common attributes (Stripes,,)

Step 2 – Specify Each Cabinet

Starting with the first cabinet in each section, identify and record the catalog no., width, depth, and height of the cabinet. Next record the style of cabinet (Door, 1 Drawer, Straight Waste, etc.) as well as Open or Closed Back. Use the Royston coding structure when recording this information. Be sure to identify any exceptions specific to individual components of this section (i.e. special top cut-out, fillers, etc.)



Step 3 – Specify the Top

Identify the size (width and depth) top it should receive and record this in the space provided. Most tops will be modular tops and be the same width as the cabinet. If a top is shared by more than one cabinet (what we refer to as a “common top”), indicate the top size up to a maximum 96” wide and draw a bracket around the cabinets that will be under the common top. These should always be listed in order from left to right and use the Royston coding structure. An “Extended Top”, which is a top wider than the cabinet underneath, is specified the same way. Be sure to list any filler required under the extended top.

Step 4 –Quantity

Record the quantity required for that exact cabinet/top combination.

Step 5 - Repeat

Repeat for each cabinet in this section, until the section is complete.

Step 6 – Identify Accessories/Add-on’s

List any add-on items, such as Modular Skirts, Merchandising Systems, extra Adjustable Shelves, and Pull-out Bins for this section in the Accessories/Add-ons section. Be sure to identify sizes for each.

Step 7

Go to the next section and repeat steps 1 – 5.

Section 2 – Ordering Shelving/Merchandising Systems

Step 1

Identify the first area and list its common attributes. These are typically:

- Merchandising System Family (Modular Merchandising System, Gondola System, Specialty Shelving System)
- Gondola/Shelving Color
- Base/Kickplate Color, if applicable.
- Back Material (Pegboard, Solid, Slatwall) and specific color/pattern if applicable.
- Other attributes, such as Aluminum Inserts in Slatwall.
- Any other common attributes (Color Price Tag Molding Insert Strips,,)

Step 2

Starting with the first unit in each section, identify and record the width, depth, and height of each gondola, wall, or end unit. Next record the type (metal or wire), size (width x depth) of each shelf and the quantity required. Use the Royston coding structure when recording this information.

Step 3

Repeat for each shelving section, until complete.

Royston Cabinet System

CB – Beverage Counter Applications

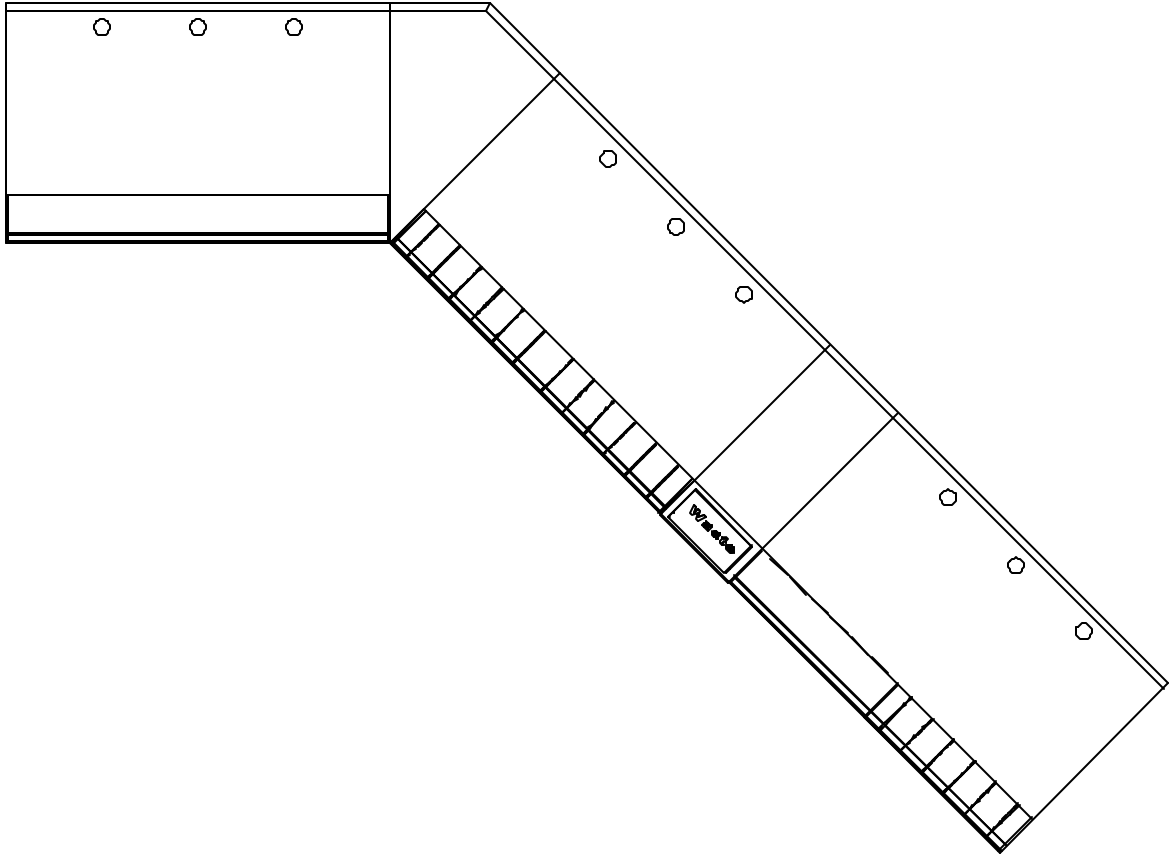



Ordering Royston Convenience Store Products

Project/Store Identification _____

Counters: Section _____ (Sales, Beverage, Coffee, etc.)

Cabinet Attributes		Top Attributes	
Cabinet Color		Top Material (Stainless (S), Powder Coated (P), Laminate (L), Solid Surface (A))	
Door Laminate Color/Pattern		Top Color/Pattern (if applicable)	
Base or Legs		Top Depth	
Base Color (if applicable)		Backsplash or Flat	
1" Stripe (Y/N, Color)		Penetrations (Std. or None)	

Cabinet Drawing ID No.	Cab. Catalog No. /Size (W x D x H)	Cab. Style	Open / Closed Back (OB/CB)	Top Catalog No. and Size (W x D)	Qty.	Additional Information



Ordering Royston Convenience Store Products

Drawing ID No.	Catalog No. / Size (W x D x H)	Shelf Type (Metal or Wire)	Shelf Size (W x D)	Qty.	Additional Information

Accessories/Add-ons

Drawing ID No.	Catalog No. / Size (W x D x H)	Additional Information

Royston Cabinet System

CS/CW - Sales Counter Merchandising Applications

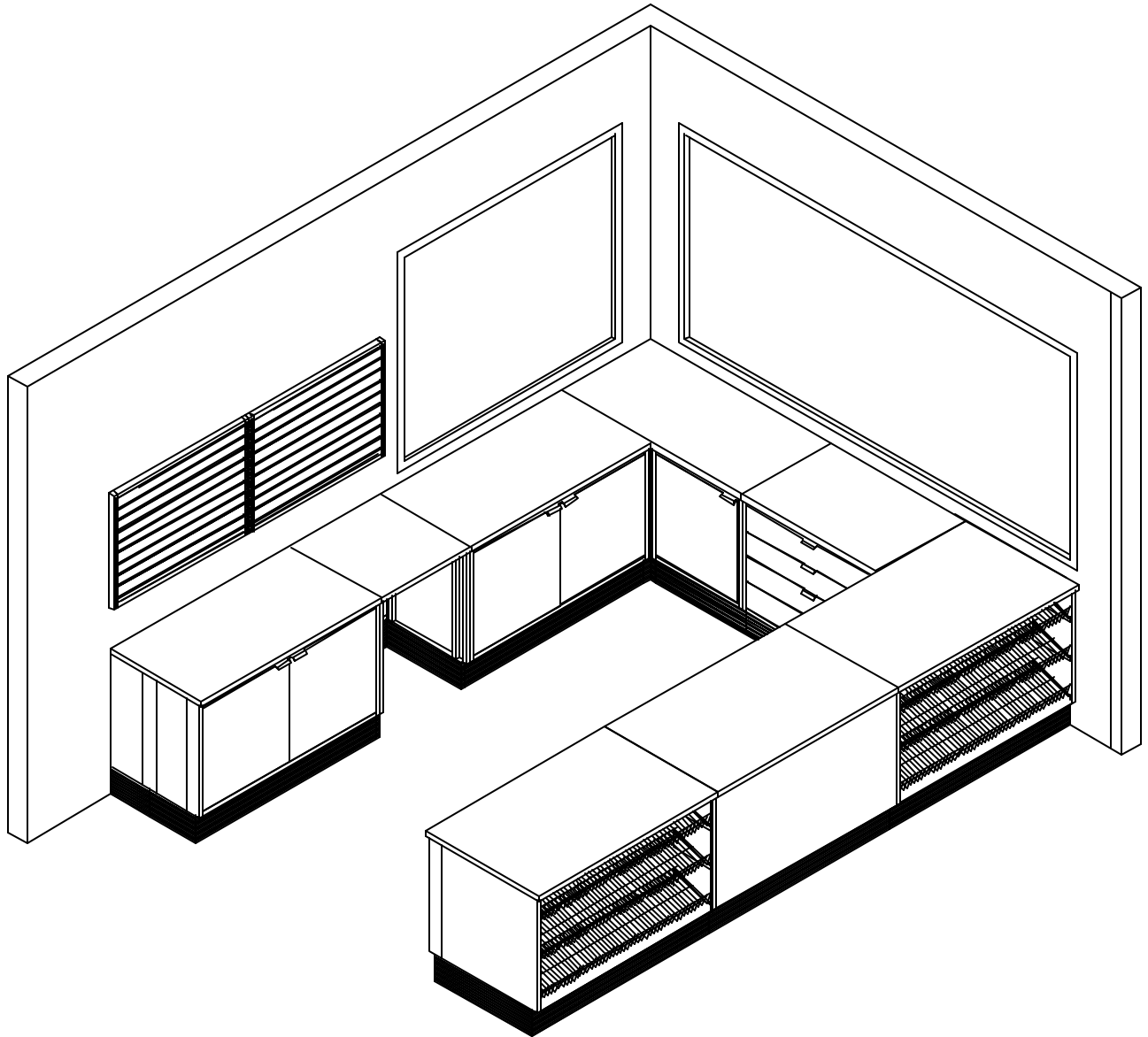

SEE BACK FOR CABINET LIST

Royston Cabinet System

CS/CW – Sales Counter Merchandising Applications

Cabinets, Tops, and Accessories
Shown for this Application

<u>Catalog Number</u> <u>Cabinets and Tops</u>	<u>Description</u>	<u>Qty</u>
CS48-29-34-MF	• "CS" Series, 48" Wide x 29" Deep x 34" High, Merchandiser Front	2
LFN4830	• Laminate, Flat Top, No Penetrations, 48" Wide x 30" Deep	3
CS48-29-34-CB	• "CS" Series, 48" Wide x 29" Deep x 34" High, No Door, Closed Back	1
CS36-15-34-4D-OB	• "CS" Series, 36" Wide x 15" Deep x 34" High, 4 Drawer, Open Back	1
LFN3624	• Laminate, Flat Top, No Penetrations, 36" Wide x 24" Deep	1
CS24-15-34-DR-OB	• "CS" Series, 24" Wide, 15" Deep x 34" High, Door, Open Back	1
LFN4824	• Laminate, Flat Top, No Penetrations, 48" Wide x 24" Deep	3
CS48-15-34-DR-OB	• "CS" Series, 48" Wide, 15" Deep x 34" High, Door, Open Back	2
CS24-23-34-SF	• "CS" Series, 24" Wide, 23" Deep x 34" High, Safe	1
LFN2424	• Laminate, Flat Top, No Penetrations, 24" Wide x 24" Deep	1
CSEF9-34	• "CS" Series, End Filler Kit	1
CSCF1-34	• "CS" Series Corner Filler	3
CMSF-36	• "CM" Series, Slatwall Frame, 36" Wide	2

Royston Cabinet System

CS/CW – Sales Counter Merchandising Applications

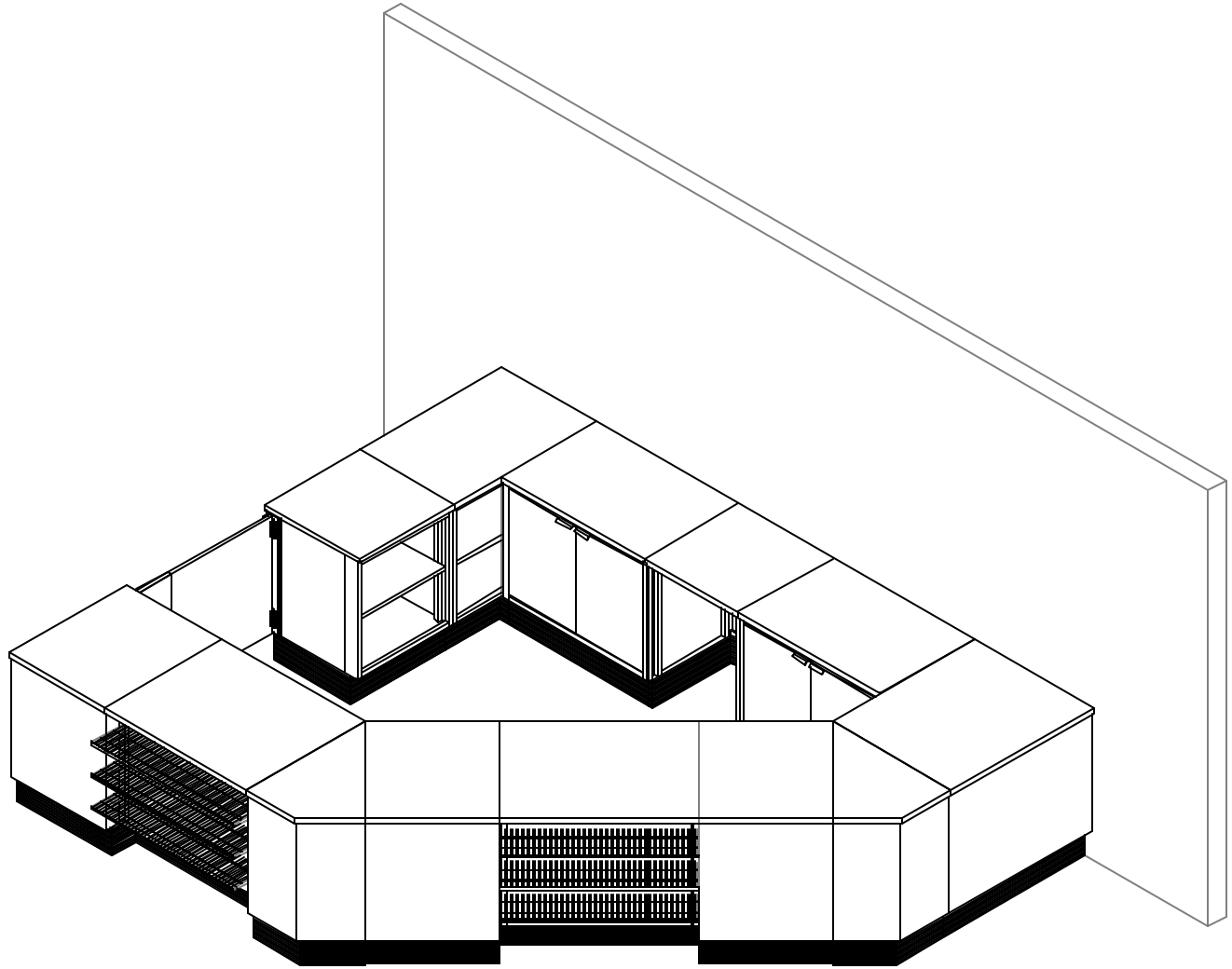

SEE BACK FOR CABINET LIST

Royston Cabinet System

CS/CW – Sales Counter Merchandising Applications

Cabinets, Tops, and Accessories
Shown for this Application

<u>Catalog Number</u> <u>Cabinets and Tops</u>	<u>Description</u>	<u>Qty</u>
CS36-29-34-ND-CB	• "CS" Series, 36" Wide x 29" Deep x 34" High, No Door, Closed Back	1
LFN3630	• Laminate, Flat Top, No Penetrations, 36" Wide x 30" Deep	3
CW45-29-34-OS	• "CW" Series, 45 Degree 29" Deep x 34" High, Outside Wedge	2
LFN45D30	• Laminate, Flat Top, No Penetrations, 45 Degree x 30" Deep	2
CS24-29-34-ND-CB	• "CS" Series, 24" Wide x 29" Deep x 34" High, No Door, Closed Back	3
LFN2430	• Laminate, Flat Top, No Penetrations, 24" Wide x 30" Deep	3
CS36-23-34-ND-CB	• "CS" Series, 36" Wide, 23" Deep x 34" High, No Door, Closed Back	2
CS36-15-34-DR-OB	• "CS" Series, 36" Wide, 15" Deep x 34" High, Door, Open Back	2
LFN3624	• Laminate, Flat Top, No Penetrations, 36" Wide x 24" Deep	3
CS24-23-34-SF	• "CS" Series, 24" Wide, 23" Deep x 34" High, Safe	1
LFN2424	• Laminate, Flat Top, No Penetrations, 24" Wide x 24" Deep	2
CS36-23-34-ND-CB	• "CS" Series, 36" Wide, 23" Deep x 34" High, No Door, Closed Back	1
CS24-23-34-ND-CB	• "CS" Series, 24" Wide, 23" Deep x 34" High, No Door, Closed Back	1
SG39-34	• Swing Gate, 39" Wide x 34" High	1
OF36	• Open Frame, 36" Wide	2
WS36-8	• Wire Shelf, 36" Wide x 8" Deep	6
CSEF9-34	• "CS" Series, End Filler Kit	2

Royston Cabinet System CS/CW – Sales Counter Merchandising Applications

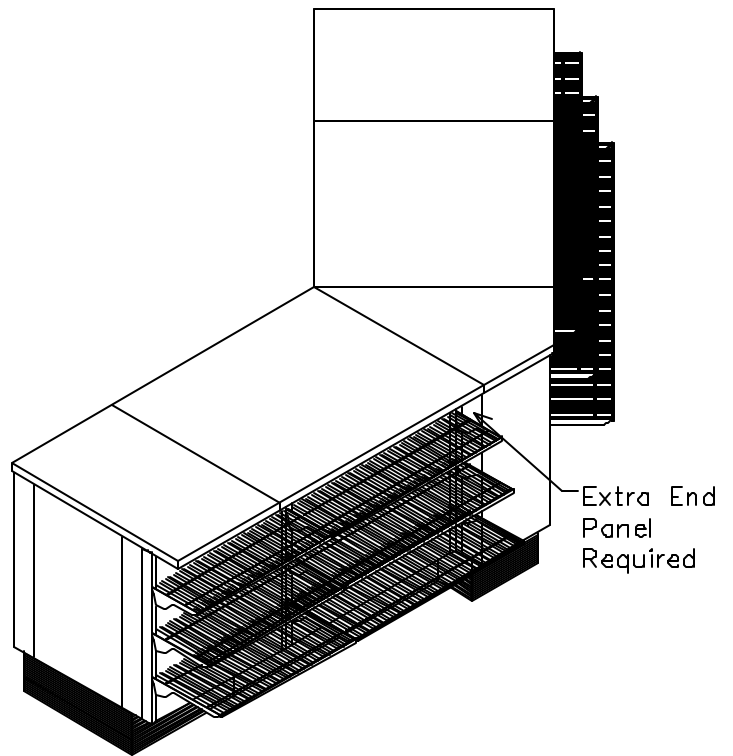

Cabinets, Tops, and Accessories
Shown for this Application

Catalog Number
Cabinets and Tops

Description

Qty

CS18-23-34-ND-CB	• "CS" Series, 18" Wide x 23" Deep x 34" High, No Door, Closed Back	1
LFN1830	• Laminate, Flat Top, No Penetrations, 18" Wide x 30" Deep	1
CS24-23-34-ND-CB	• "CS" Series, 24" Wide x 23" Deep x 34" High, No Door, Closed Back	1
LFN2430	• Laminate, Flat Top, No Penetrations, 24" Wide x 30" Deep	1
CS36-23-34-ND-CB	• "CS" Series, 36" Wide x 23" Deep x 34" High, No Door, Closed Back	1
LFN3630	• Laminate, Flat Top, No Penetrations, 36" Wide x 30" Deep	1
CW45-34-OS	• "CW" Series, 45 Degree, 29" Deep x 34" High, Outside Wedge	1
LFN45D30	• Laminate, Flat Top, No Penetrations, 45 Degree x 30" Deep	1
EP-29-34	• "CW" Series, End Panel for 45 Degree Outside Wedge	1

Merchandising Frames and Wire Shelves

Catalog Number

Description

Quantity

OF24	Open Frame, 24" Wide	1
WS32-8	Wire Shelf, 24" Wide x 8" Deep	1
WS32-10	Wire Shelf, 24" Wide x 10" Deep	1
WS32-12	Wire Shelf, 24" Wide x 12" Deep	1
OF30	Open Frame, 30" Wide	3
WS30-8	Wire Shelf, 30" Wide x 8" Deep	3
WS30-10	Wire Shelf, 30" Wide x 10" Deep	3
WS30-12	Wire Shelf, 30" Wide x 12" Deep	3

Royston Cabinet System

CS/CW – Sales Counter Merchandising Applications

Cabinets, Tops, and Accessories Shown for this Application

<u>Catalog Number</u> <u>Cabinets and Tops</u>	<u>Description</u>	<u>Qty</u>
CS24-23-34-ND-CB	• "CS" Series, 24" Wide x 23" Deep x 34" High, No Door, Closed Back	3
LFN2430	• Laminate, Flat Top, No Penetrations, 24" Wide x 30" Deep	4
CS36-23-34-ND-CB	• "CS" Series, 36" Wide x 23" Deep x 34" High, No Door, Closed Back	1
LFN3630	• Laminate, Flat Top, No Penetrations, 36" Wide x 30" Deep	1
CW90-23-34-OS	• "CW" Series, 90 Degree, 23" Deep x 34" High, Outside Wedge	2
LFN90D30	• Laminate, Flat Top, No Penetrations, 90 Degree x 30" Deep	1
CS24-23-34-SW-CB	• "CS" Series, 36" Wide x 23" Deep x 34" High, Straight Waste Closed Back	1
CS48-23-34-ND-CB	• "CS" Series, 48" Wide x 23" Deep x 34" High, No Door, Closed Back	2
LFN4830	• Laminate, Flat Top, No Penetrations, 48" Wide x 30" Deep	1
LFN90D24	• Laminate, Flat Top, No Penetrations, 90 Degree x 24" Deep	1
SG39-34	• Swing Gate, 39" Wide x 34" High	1
CS36-15-34-DR-OB	• "CS" Series, 36" Wide x 15" Deep x 34" High, Door, Open Back	2
LFN3624	• Laminate, Flat Top, No Penetrations, 36" Wide x 24" Deep	2
CS24-23-34-SF	• "CS" Series, 24" Wide x 23" Deep x 34" High, Safe	1
LFN2424	• Laminate, Flat Top, No Penetrations, 24" Wide x 24" Deep	1

Merchandising Frames and Wire Shelves

<u>Catalog Number</u>	<u>Description</u>	<u>Quantity</u>
OF24	Open Frame, 24" Wide	2
WS24-8	Wire Shelf, 24" Wide x 8" Deep	1
WS24-10	Wire Shelf, 24" Wide x 10" Deep	2
OF30	Open Frame, 30" Wide	2
WS30-8	Wire Shelf, 30" Wide x 8" Deep	2
WS30-10	Wire Shelf, 30" Wide x 10" Deep	4
SF32	Slatwall Frame, 32" Wide	2
OF36	Open Frame, 36" Wide	2
WS36-8	Wire Shelf, 30" Wide x 8" Deep	2
WS36-10	Wire Shelf, 30" Wide x 10" Deep	4
PH10	Peg Hook, 10"	28

Royston Cabinet System

CS/CW – Sales Counter Merchandising Applications

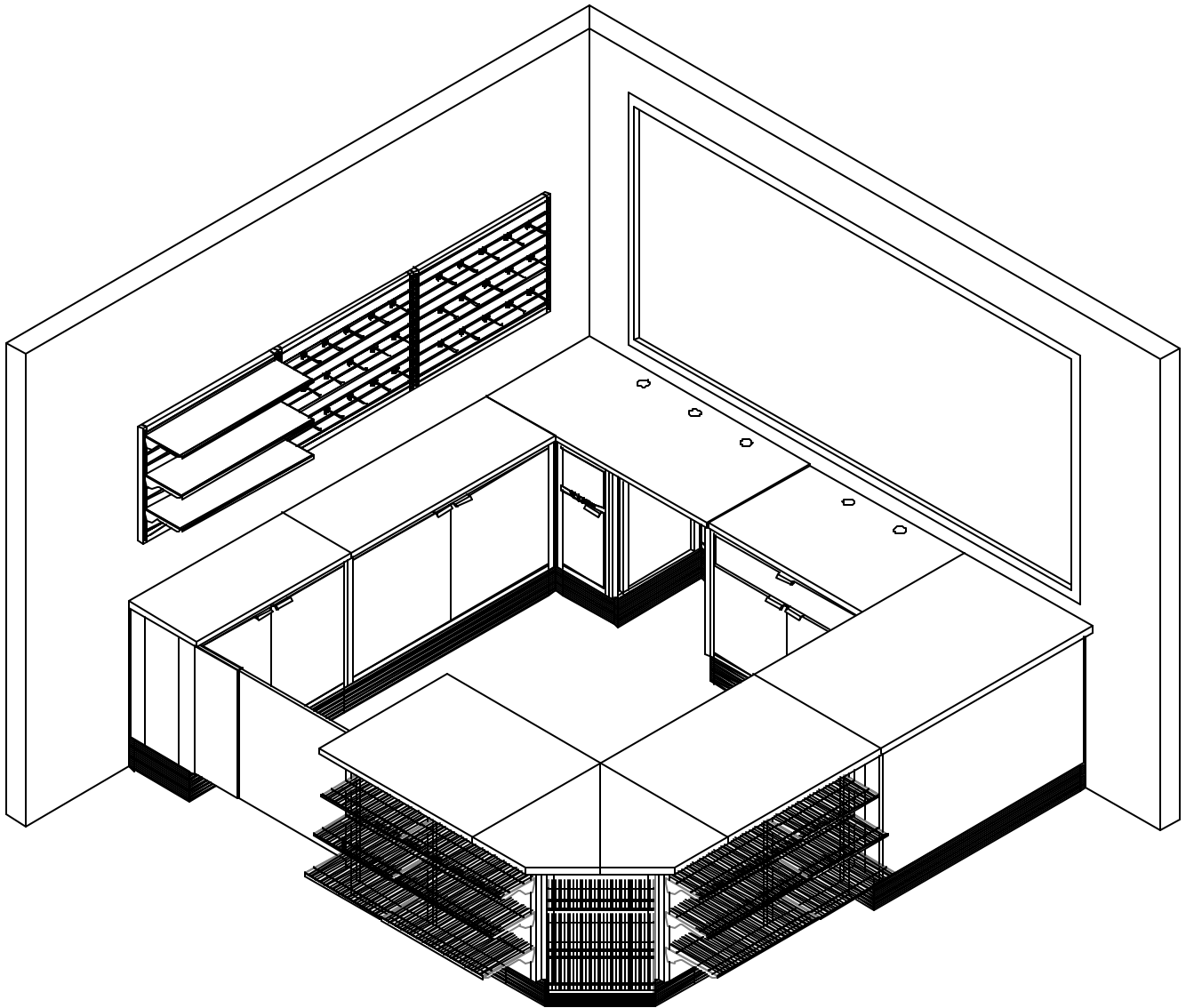

SEE BACK FOR CABINET LIST

Royston Cabinet System

CS/CW – Sales Counter Merchandising Applications

Cabinets, Tops, and Accessories
Shown for this Application

<u>Catalog Number</u> <u>Cabinets and Tops</u>	<u>Description</u>	<u>Qty</u>
CS48-29-34-ND-CB LFN5030	• "CS" Series, 48" Wide x 23" Deep x 34" High, No Door, Closed Back • Laminate, Flat Top, No Penetrations, 50" Wide x 30" Deep	1 1
CS36-23-34-ND-CB LFN3630	• "CS" Series, 36" Wide x 23" Deep x 34" High, No Door, Closed Back • Laminate, Flat Top, No Penetrations, 36" Wide x 30" Deep	2 2
CW45-23-34-OS LFN45D30	• "CW" Series, 45 Degree, 23" Deep x 34" High, Outside Wedge • Laminate, Flat Top, No Penetrations, 45 Degree x 30" Deep	2 2
SG39-34	• Swing Gate, 39" Wide x 34" High	1
CS36-15-34-DR-OB LFN3616	• "CS" Series, 36" Wide x 15" Deep x 34" High, Door, Open Back • Laminate, Flat Top, No Penetrations, 36" Wide x 16" Deep	1 1
CS48-15-34-DR-OB LFN4816	• "CS" Series, 48" Wide x 15" Deep x 34" High, Door, Open Back • Laminate, Flat Top, No Penetrations, 48" Wide x 16" Deep	1 1
CS12-23-34-SW LFP5224	• "CS" Series, 12" Wide x 23" Deep x 34" High, Straight Waste • Laminate, Flat Top, Penetrations, 52" Wide x 24" Deep	1 1
CS24-23-34-SF	• "CS" Series, 24" Wide x 23" Deep x 34" High, Safe	1
CS36-15-34-DD-OB LFP3624	• "CS" Series, 36" Wide x 15" Deep x 34" High, Drawer, Door, Open Back • Laminate, Flat Top, Penetrations, 36" Wide x 24" Deep	1 1
CSEF1-34	• "CS" Series, End Filler	1
CSCF1-34	• "CS" Series, Corner Filler	3
CSFF2-34	• "CS" Series, 2" Front Filler	1

Merchandising Frames and Wire Shelves

<u>Catalog Number</u>	<u>Description</u>	<u>Quantity</u>
OF18	Open Frame, 18" Wide	3
WS18-8	Wire Shelf, 18" Wide x 8" Deep	3
WS18-10	Wire Shelf, 18" Wide x 10" Deep	3
WS18-12	Wire Shelf, 18" Wide x 12" Deep	3
OF24	Open Frame, 24" Wide	2
WS24-8	Wire Shelf, 24" Wide x 8" Deep	2
WS24-10	Wire Shelf, 24" Wide x 10" Deep	2
WS24-12	Wire Shelf, 24" Wide x 12" Deep	2
SF36	Slatwall Frame, 36" Wide	3
MS36-8	Metal Shelf, 36" Wide x 8" Deep	3
PH-10	Peg Hook, 10"	30

Royston Cabinet System

CS/CW – Sales Counter Merchandising Applications

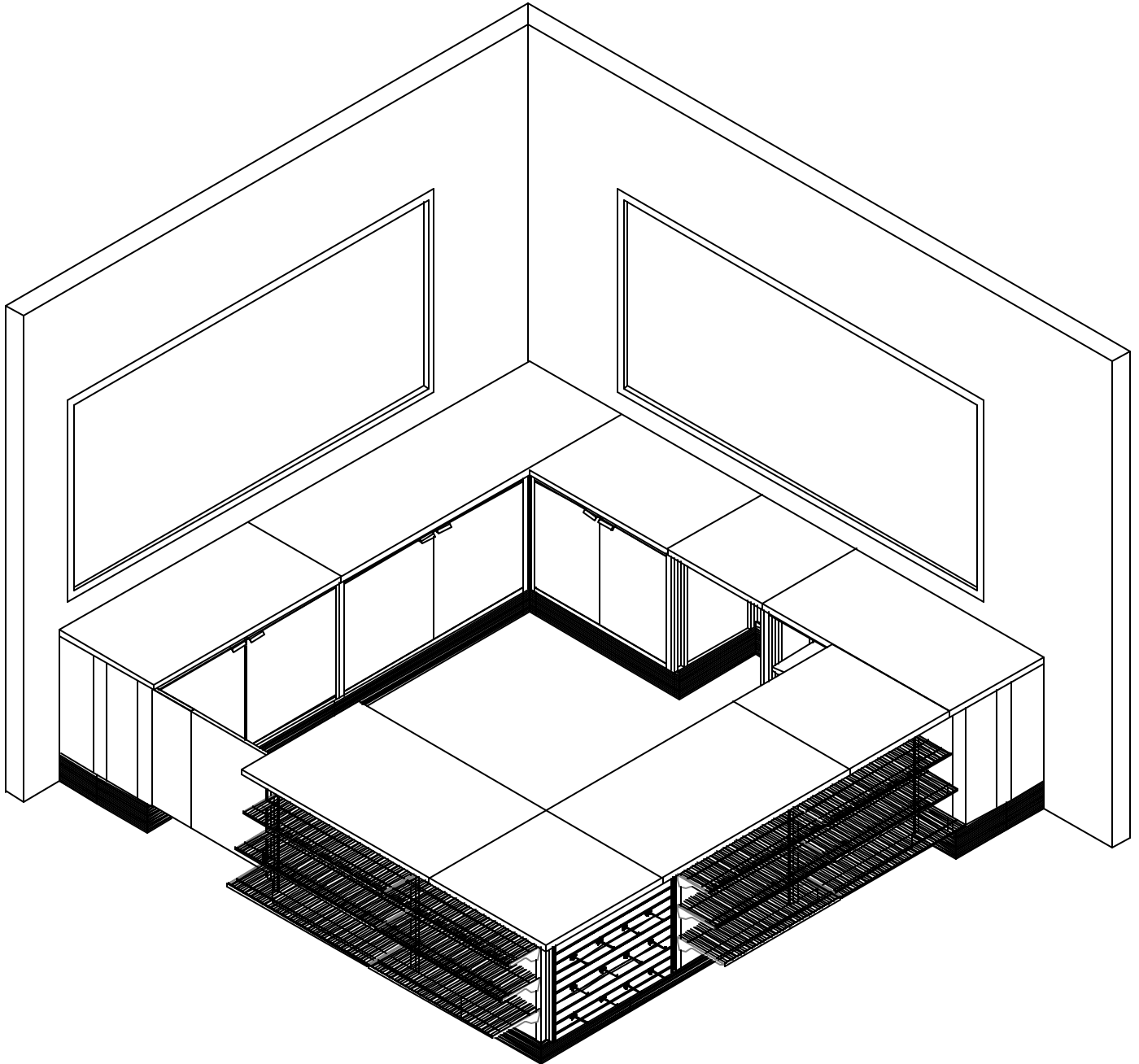

SEE BACK FOR CABINET LIST

Royston Cabinet System

CS/CW – Sales Counter Merchandising Applications

Cabinets, Tops, and Accessories
Shown for this Application

<u>Catalog Number</u> <u>Cabinets and Tops</u>	<u>Description</u>	<u>Qty</u>
CS24-23-34-ND-CB LFN2630	•"CS" Series, 24" Wide x 23" Deep x 34" High, No Door, Closed Back •Laminate, Flat Top, No Penetrations, 26" Wide x 30" Deep	1 1
CS48-23-34-ND-CB LFN4830	•"CS" Series, 48" Wide x 23" Deep x 34" High, No Door, Closed Back •Laminate, Flat Top, No Penetrations, 48" Wide x 30" Deep	2 2
CW90-34-OC LFN3030	•"CW" Series, 90 Degree, 23" Deep x 34" High, Outside Corner •Laminate, Flat Top, No Penetrations, 90 Degree x 30" Deep	1 1
CS48-15-34-ND-OB LFN4824	•"CS" Series, 48" Wide x 15" Deep x 34" High, No Door, Open Back •Laminate, Flat Top, No Penetrations, 48" Wide x 24" Deep	1 3
CS24-23-34-SF LFN2424	•"CS" Series, 24" Wide x 23" Deep x 34" High, Safe •Laminate, Flat Top, No Penetrations, 24" Wide x 24" Deep	1 1
CS36-15-34-DR-OB LFN6024	•"CS" Series, 36" Wide x 15" Deep x 34" High, Door, Open Back •Laminate, Flat Top, No Penetrations, 60" Wide x 24" Deep	1 1
CS48-15-34-DR-OB	•"CS" Series, 48" Wide x 15" Deep x 34" High, Door, Open Back	2
SG39-34	•"CS" Series, 39" Wide Swing Gate	1
CSEF9-34	•"CS" Series, End Filler 8.1/2"	2
CSEF1-34	•"CS" Series, End Filler 1/2"	2
CSWF2-29	•"CS" Series, Wrapper Filler, 2"	1

Merchandising Frames and Wire Shelves

<u>Catalog Number</u>	<u>Description</u>	<u>Quantity</u>
OF30	Open Frame, 30" Wide	1
WS30-8	Wire Shelf, 30" Wide x 8" Deep	1
WS30-10	Wire Shelf, 30" Wide x 10" Deep	1
WS30-12	Wire Shelf, 30" Wide x 12" Deep	1
OF32	Open Frame, 32" Wide	2
WS32-8	Wire Shelf, 32" Wide x 8" Deep	2
WS32-10	Wire Shelf, 32" Wide x 10" Deep	2
WS32-12	Wire Shelf, 32" Wide x 12" Deep	2
OF36	Open Frame, 36" Wide	1
WS36-8	Wire Shelf, 36" Wide x 8" Deep	1
WS36-10	Wire Shelf, 36" Wide x 10" Deep	1
WS36-12	Wire Shelf, 36" Wide x 12" Deep	1
SF36	Slatwall Frame, 32" Wide	1
PH-8	Peg Hooks, 8"	12

Royston Cabinet System

CR – Radius Sales Counter Merchandising Applications

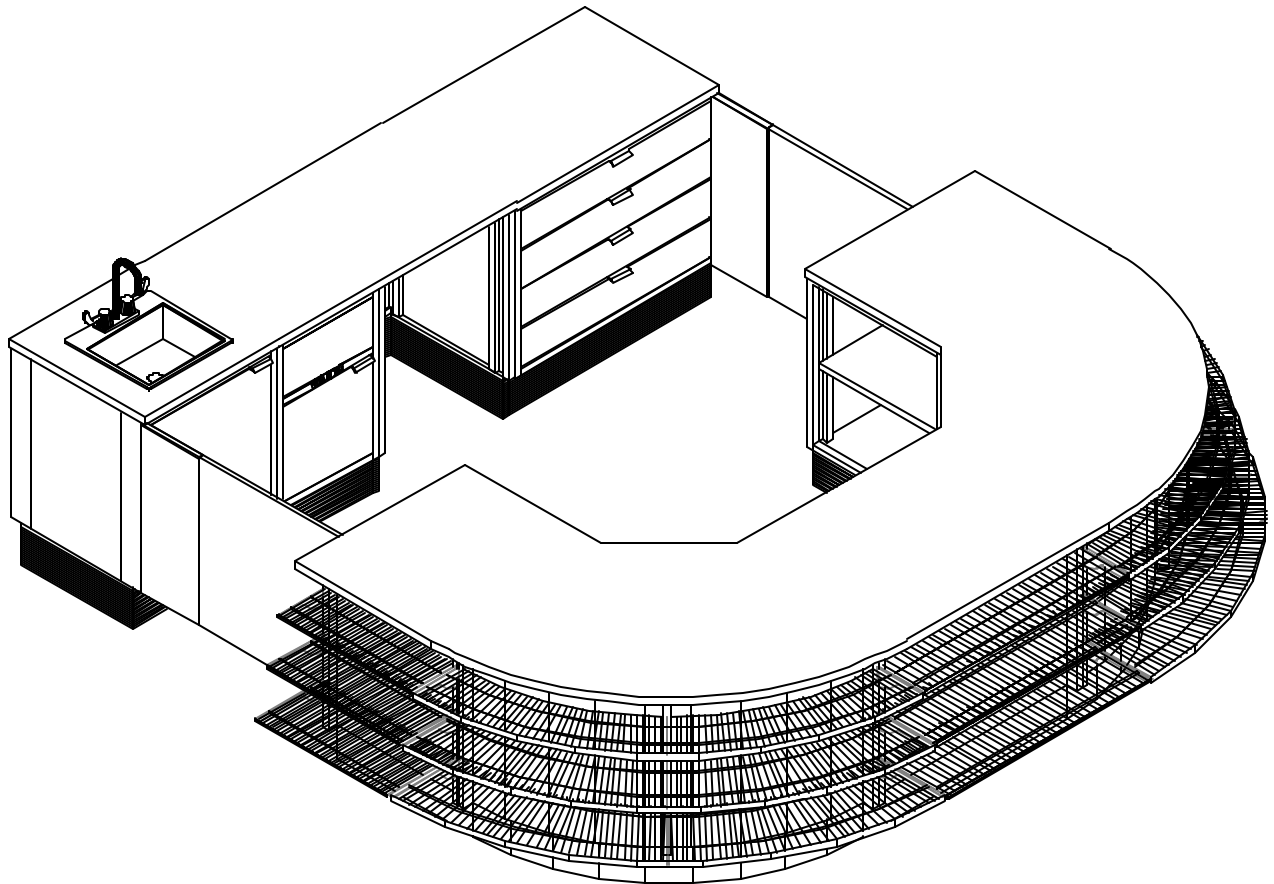

SEE BACK FOR CABINET LIST

Royston Cabinet System

CR – Radius Sales Counter Merchandising Applications

Cabinets, Tops, and Accessories Shown for this Application

<u>Catalog Number</u> <u>Cabinets and Tops</u>	<u>Description</u>	<u>Qty</u>
CR24-23-34-ND-CB	• "CR" Series, 24" Wide x 23" Deep x 34" High, No Door, Closed Back	2
SSFN24R30	• Radius Solid Surface, Flat Top, No Penetrations, 24" Wide x 30" Deep	2
CS24-23-34-ND-CB	• "CS" Series, 24" Wide x 23" Deep x 34" High, No Door, Closed Back	2
SSFN2430	• Solid Surface, Flat Top, No Penetrations, 24" Wide x 30" Deep	2
CS36-23-34-ND-CB	• "CS" Series, 48" wide x 23" Deep x 34" High, No door, Closed Back	1
SSFN3630	• Solid Surface, Flat Top, No Penetrations, 36" Wide x 30" Deep	1
SG39-34	• "CS" Series, 39" wide	2
CS36-23-34-4D-CB	• "CS" Series, 36" wide x 23" Deep x 34" High, 4 Drawers, Closed Back	1
SSFN3624	• Solid Surface, Flat Top, No Penetrations, 36" Wide x 24" Deep	1
CS24-23-34-SF	• "CS" Series, 24" wide x 23" Deep x 34" High, Safe	1
AFN2424	• Solid Surface, Flat Top, No Penetrations, 24" Wide x 24" Deep	1
CS18-23-34-SW-CB	• "CS" Series, 18" wide x 23" Deep x 34" High, Straight Waste Closed Back	1
ASFN1824	• Solid Surface, Flat Top, No Penetrations, 18" Wide x 24" Deep	1
CS24-23-34-SK-CB	• "CS" Series, 24" wide x 23" Deep x 34" High, Sink, Closed Back	1
ASFN2424	• Solid Surface, Flat Top, No Penetrations, 24" Wide x 24" Deep	1

Merchandising Frames and Wire Shelves

<u>Catalog Number</u>	<u>Description</u>	<u>Quantity</u>
SBU	Shelf Bracket Upright	6
WSR-CR24-23-8	Wire Shelf, 36" Wide x 8" Deep	2
WSR-CR24-23-10	Wire Shelf, 36" Wide x 10" Deep	2
WSR-CR24-23-12	Wire Shelf, 36" Wide x 12" Deep	2
OF24	Open Frame, 24" Wide	2
WS24-8	Wire Shelf, 24" Wide x 8" Deep	2
WS24-10	Wire Shelf, 24" Wide x 10" Deep	2
WS24-12	Wire Shelf, 24" Wide x 12" Deep	2
OF36	Open Frame, 36" Wide	1
WS36-8	Wire Shelf, 36" Wide x 8" Deep	1
WS36-10	Wire Shelf, 36" Wide x 10" Deep	1
WS36-12	Wire Shelf, 36" Wide x 12" Deep	1

Royston Cabinet System

CMB – Counter Merchandising Applications

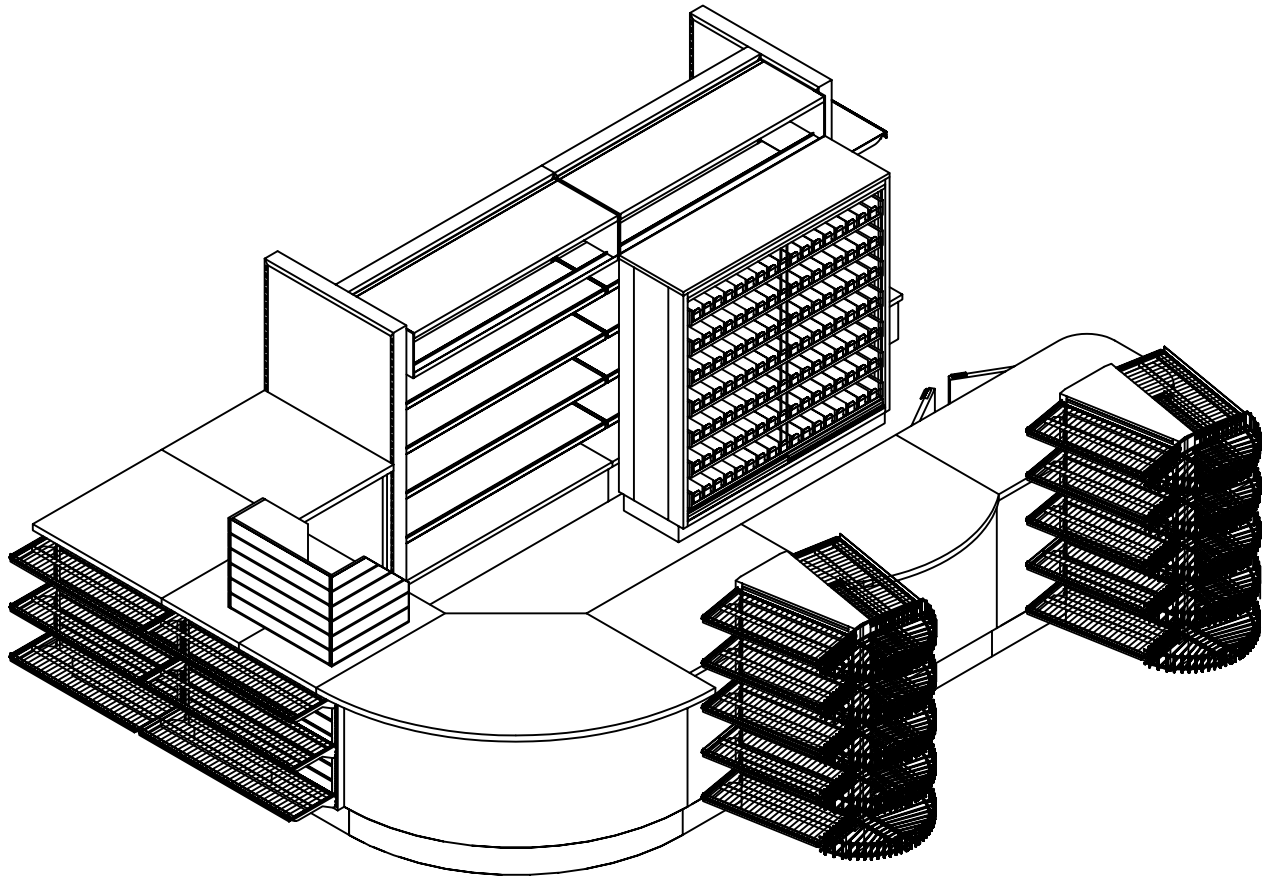

Royston Cabinet System
CMB – Counter Merchandising Applications

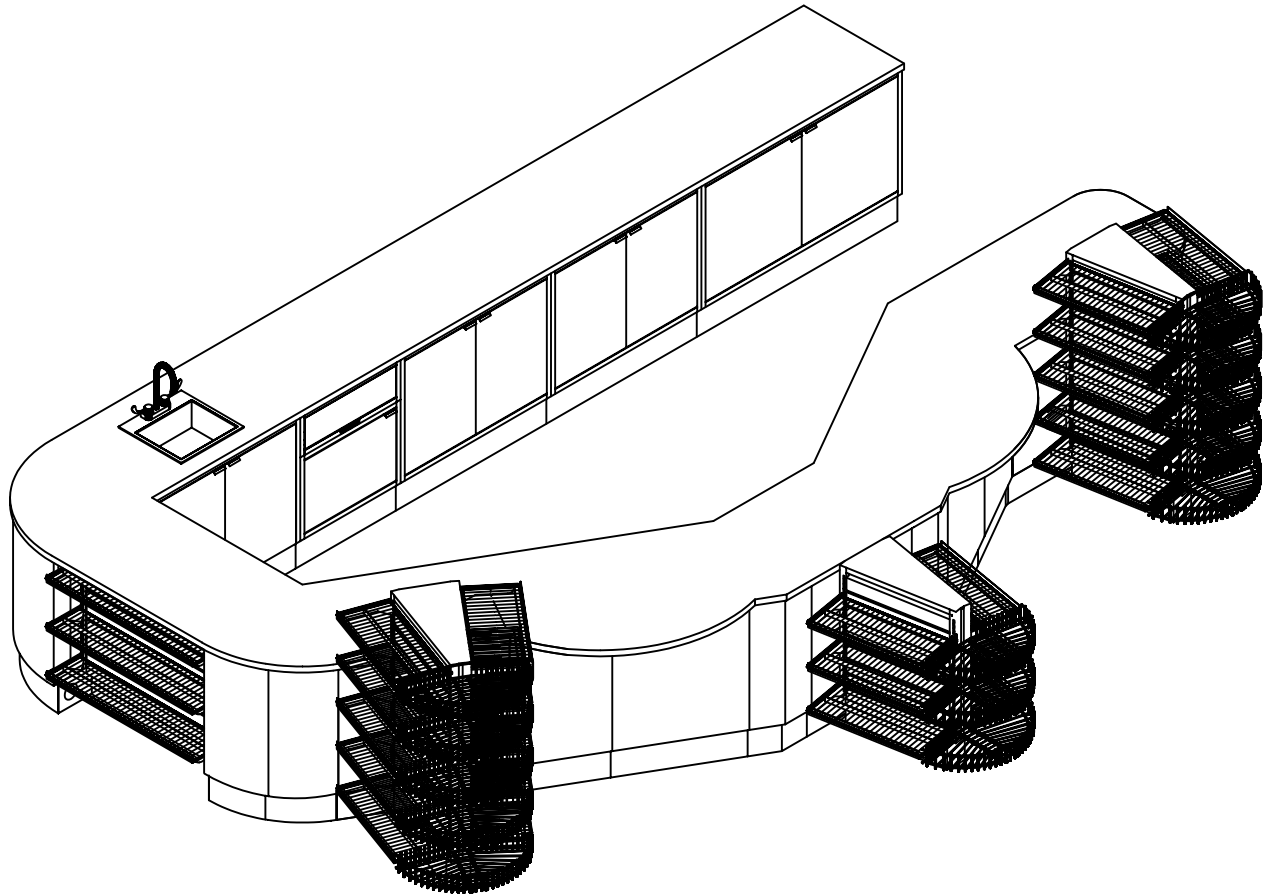

Royston Cabinet System CW – Wedge and Corner Applications

Shown with
common top
over wedge.

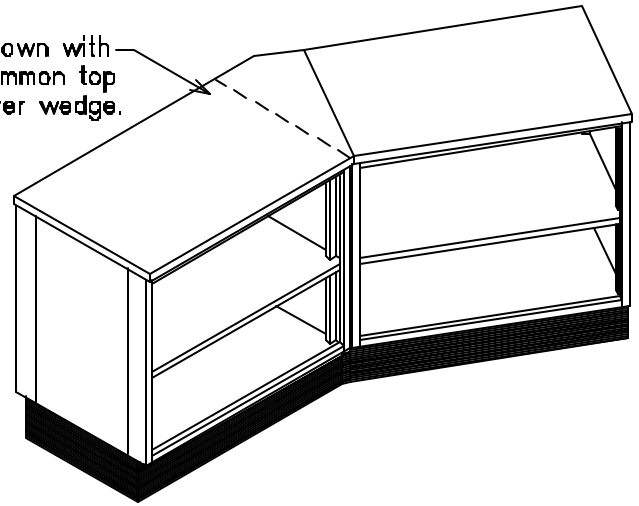

Cabinets, Tops, and Accessories Shown for this Application

Catalog Number
Cabinets and Tops

Description

Qty

CS36-23-34-ND-CB LFN3624	<ul style="list-style-type: none"> • "CS" Series, 36" Wide x 23" Deep x 34" High, No Door, Closed Back • Laminate, Flat Top, No Penetrations, 36" Wide x 24" Deep 	2 1
CW30-23-34-CB LFN3624-30DR	<ul style="list-style-type: none"> • "CW" Series, 30 Degree, 23" Deep x 34" High, Outside Wedge • Laminate, Flat Top, No Penetrations, 36" Wide x 24" Deep, 30 Degree Right 	1 1

Shown with common
tops over wedges.

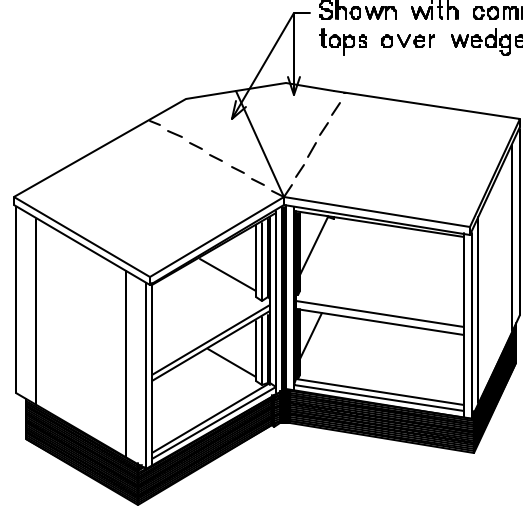

Cabinets, Tops, and Accessories Shown for this Application

Catalog Number
Cabinets and Tops

Description

Qty

CS24-23-34-ND-CB	<ul style="list-style-type: none"> • "CS" Series, 24" Wide x 23" Deep x 34" High, No Door, Closed Back 	2
CW30-23-34-CB LFN3624-30DR	<ul style="list-style-type: none"> • "CW" Series, 30 Degree, 23" Deep x 34" High, Outside Wedge • Laminate, Flat Top, No Penetrations, 36" Wide x 24" Deep, 30 Degree Right 	2 1
LFN3624-30DL	<ul style="list-style-type: none"> • Laminate, Flat Top, No Penetrations, 36" Wide x 24" Deep, 30 Degree Left 	1

Royston Cabinet System

CW – Wedge and Corner Applications

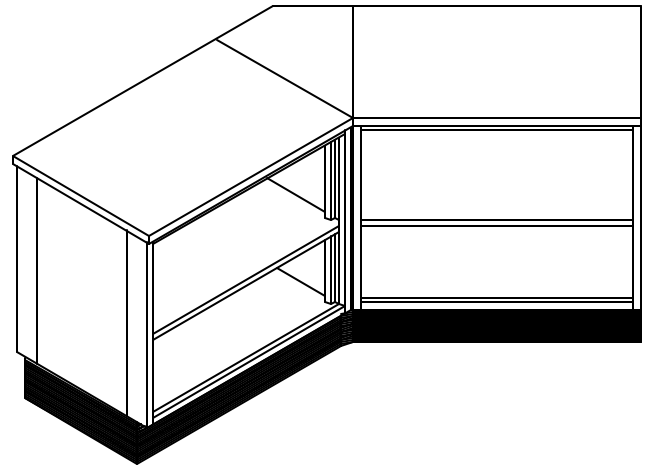

Cabinets, Tops, and Accessories
Shown for this Application

Catalog Number
Cabinets and Tops

Description

Qty

CS36-23-34-ND-CB LFN3624	<ul style="list-style-type: none"> • "CS" Series, 36" Wide x 23" Deep x 34" High, No Door, Closed Back • Laminate, Flat Top, No Penetrations, 36" Wide x 24" Deep 	2 2
CW45-23-34-CB LFN24-45DR	<ul style="list-style-type: none"> • "CW" Series, 45 Degree, 23" Deep x 34" High, Outside Wedge • Laminate, Flat Top, No Penetrations, 24" Deep, 45 Degree Right 	1 1

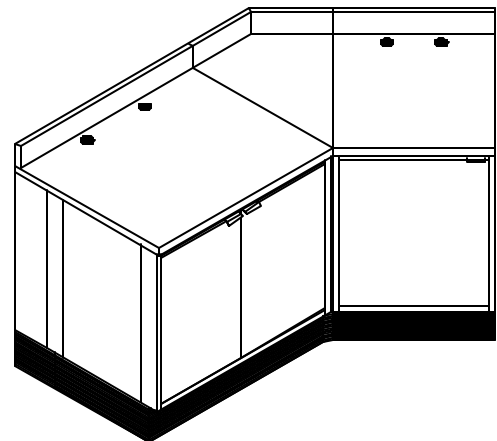

Cabinets, Tops, and Accessories
Shown for this Application

Catalog Number
Cabinets and Tops

Description

Qty

CS36-23-34-DR-OB SBP3630	<ul style="list-style-type: none"> • "CS" Series, 36" Wide x 23" Deep x 34" High, Door, Open Back • Stainless, Backsplash Top, Penetrations, 36" Wide x 30" Deep 	1 1
CS24-23-34-DR-OB SBP2430	<ul style="list-style-type: none"> • "CS" Series, 24" Wide x 23" Deep x 34" High, Door, Open Back • Stainless, Backsplash Top, Penetrations, 24" Wide x 30" Deep 	1 1
CW45-23-34-CB SBN30-45D	<ul style="list-style-type: none"> • "CW" Series, 45 Degree, 23" Deep x 34" High, Outside Wedge • Stainless, Backsplash Top, No Penetrations, 30" Deep, 45 Degree 	1 1
CSEF7-34	<ul style="list-style-type: none"> • "CS" Series, End Filler Kit 	As Needed

Royston Cabinet System CW – Wedge and Corner Applications

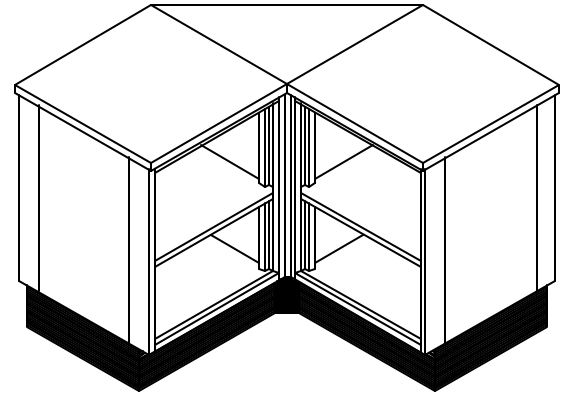

Cabinets, Tops, and Accessories
Shown for this Application

Catalog Number
Cabinets and Tops

Description

Qty

<p>CS24-23-34-ND-CB LFN2424</p>	<ul style="list-style-type: none"> • "CS" Series, 24" Wide x 23" Deep x 34" High, No Door, Closed Back • Laminate, Flat Top, No Penetrations, 24" Wide x 24" Deep 	<p>2 2</p>
<p>CW90-OS-23-34 LFN24-90D-OS</p>	<ul style="list-style-type: none"> • "CW" Series, 90 Degree, 23" Deep x 34" High, Outside Wedge • Laminate, Flat Top, No Penetrations, 24" Deep, 90 Degree, Outside Wedge 	<p>1 1</p>

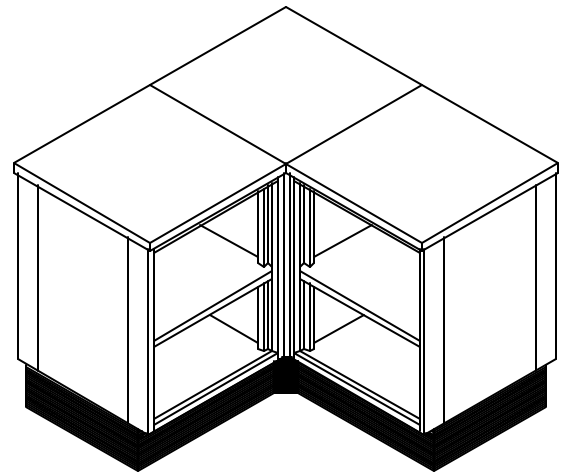

Cabinets, Tops, and Accessories
Shown for this Application

Catalog Number
Cabinets and Tops

Description

Qty

<p>CS24-23-34-ND-CB LFN2424</p>	<ul style="list-style-type: none"> • "CS" Series, 24" Wide x 23" Deep x 34" High, No Door, Closed Back • Laminate, Flat Top, No Penetrations, 24" Wide x 24" Deep 	<p>2 2</p>
<p>CW90-OC-23-34 LFN2424</p>	<ul style="list-style-type: none"> • "CW" Series, 90 Degree, 23" Deep x 34" High, Outside Corner • Laminate, Flat Top, No Penetrations, 24" Deep, 90 Degree, Outside Corner 	<p>1 1</p>

Royston Cabinet System CW – Wedge and Corner Applications

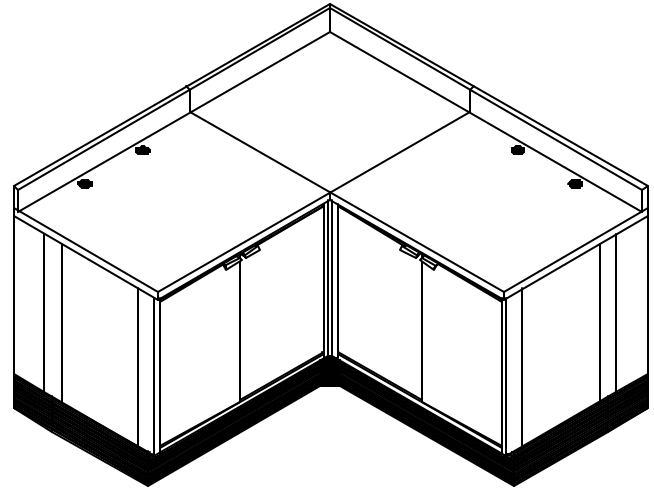

Cabinets, Tops, and Accessories
Shown for this Application

Catalog Number
Cabinets and Tops

Description

Qty

CS36-23-34-D-OB SBP3630	<ul style="list-style-type: none"> • "CS" Series, 36" Wide x 23" Deep x 34" High, Door, Open Back • Stainless, Backsplash Top, Penetrations, 36" Wide x 30" Deep 	2 2
CW90-IC-23-34 SBN30-90DIC	<ul style="list-style-type: none"> • "CW" Series, 90 Degree, 23" Deep x 34" High, Inside Corner • Stainless, Backsplash Top, 30" Deep, 90 Degree, Inside Corner 	1 1
CSEF7-34	<ul style="list-style-type: none"> • "CS" Series, End Filler Kit 	As Needed

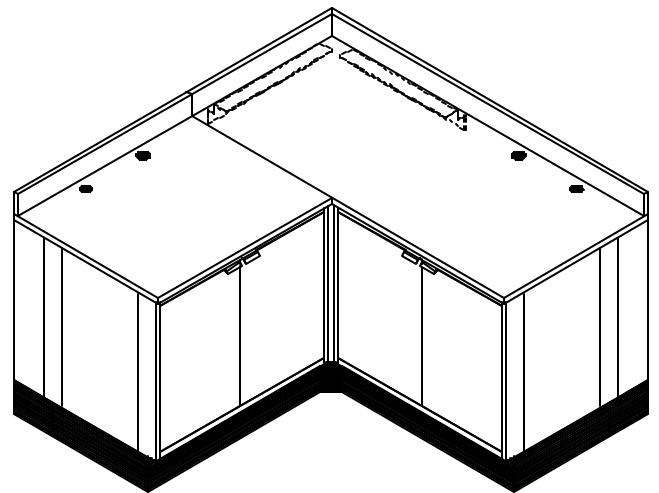

Cabinets, Tops, and Accessories
Shown for this Application

Catalog Number
Cabinets and Tops

Description

Qty

CS36-23-34-DR-OB SBP3630	<ul style="list-style-type: none"> • "CS" Series, 36" Wide x 23" Deep x 34" High, Door, Open Back • Stainless, Backsplash Top, Penetrations, 36" Wide x 30" Deep 	2 1
CW90-FL SBP6630LS	<ul style="list-style-type: none"> • "CW" Series, 45 Degree, 23" Deep x 34" High, Inside Corner Filler • Stainless, Backsplash Top, Penetrations, 66" Wide x 30" Deep, Left Sidesplash 	1 1
CSEF7-34	<ul style="list-style-type: none"> • "CS" Series, End Filler Kit 	As Needed

Royston Cabinet System

CW – Wedge and Corner Applications

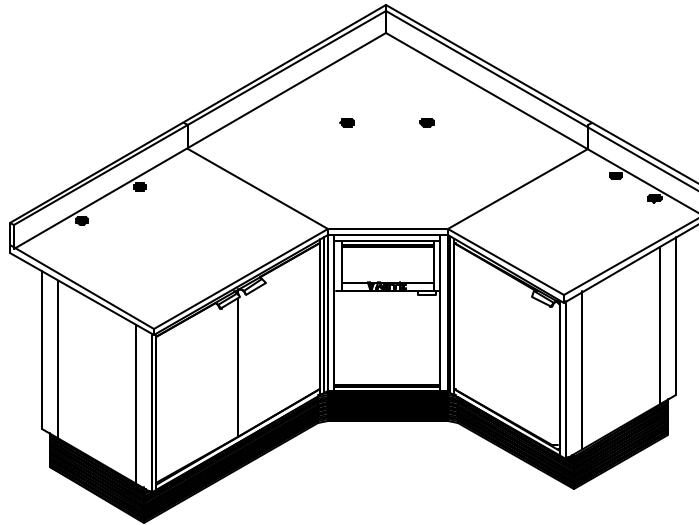

Cabinets, Tops, and Accessories Shown for this Application

<u>Catalog Number</u> <u>Cabinets and Tops</u>	<u>Description</u>	<u>Qty</u>
CS36-23-34-DR-OB SBP3630	<ul style="list-style-type: none"> • "CS" Series, 36" Wide x 23" Deep x 34" High, Door, Open Back • Stainless, Backsplash Top, Penetrations 36" Wide x 30" Deep 	1 1
CS24-23-34-DR-OB SBP2430	<ul style="list-style-type: none"> • "CS" Series, 24" Wide x 23" Deep x 34" High, Door, Open Back • Stainless, Backsplash Top, Penetrations 24" Wide x 30" Deep 	1 1
CW90-SW-23-34 SBP30-CW90D	<ul style="list-style-type: none"> • "CW" Series, 90 Degree, 23" Deep x 34" High, Straight Waste • Stainless, Backsplash Top, Penetrations, 30" Deep, 90 Degree 	1 1
CSEF7-34	<ul style="list-style-type: none"> • "CS" Series, End Filler Kit 	As Needed

Royston Cabinet System

CW – Wedge and Corner Applications

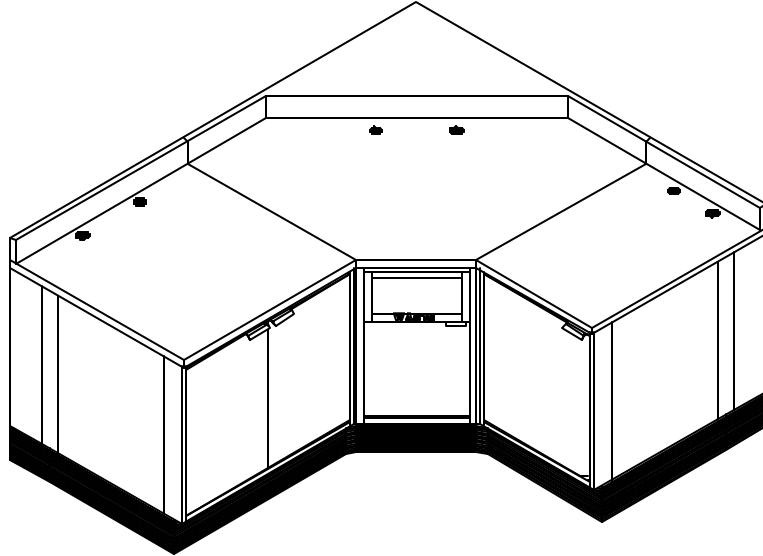

Cabinets, Tops, and Accessories Shown for this Application

<u>Catalog Number</u>	<u>Description</u>	<u>Qty</u>
Cabinets and Tops		
CS36-29-34-DR-OB	• "CS" Series, 36" Wide x 29" Deep x 34" High, Door, Open Back	1
SBP3636	• Stainless, Backsplash Top, Penetrations, 36" Wide x 36" Deep	1
CS24-29-34-DR-OB	• "CS" Series, 24" Wide x 29" Deep x 34" High, Door, Open Back	1
SBP2436	• Stainless, Backsplash Top, Penetrations, 24" Wide x 36" Deep	1
CW90-SW-29-34	• "CW" Series, 90 Degree, 29" Deep x 34" High, Straight Waste	1
SBP36-CW90D	• Stainless, Backsplash Top, Penetrations, 36" Deep, 90 Degree	1
CSEF7-34	• "CS" Series, End Filler Kit	As Needed

Royston Cabinet System

CB – Beverage Counter Applications

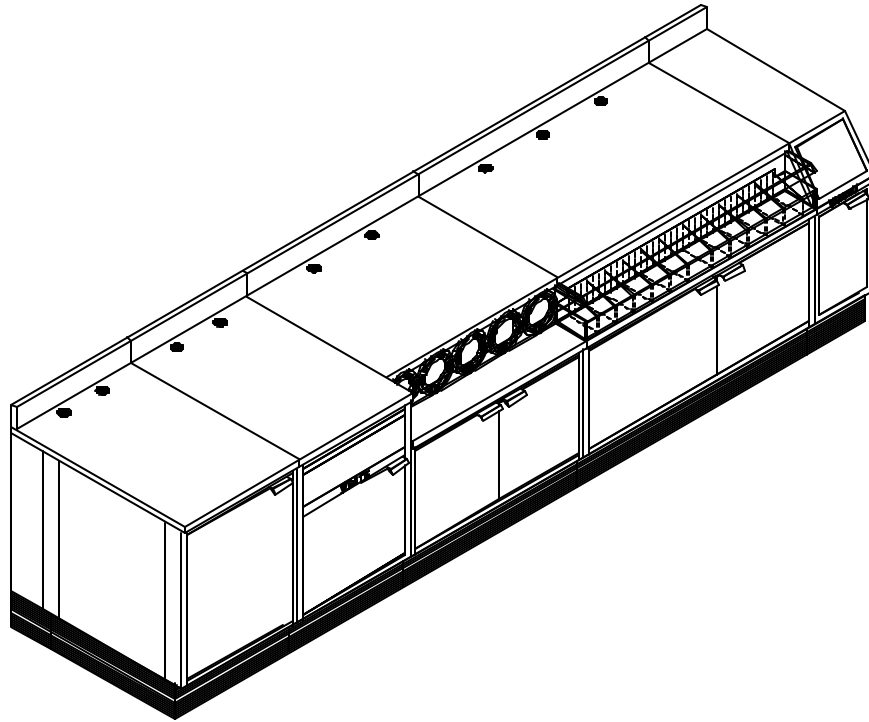

Cabinets, Tops, and Accessories Shown for this Application

<u>Catalog Number</u> <u>Cabinets and Tops</u>	<u>Description</u>	<u>Qty</u>
CS24-29-34-DR-OB SBP2436	<ul style="list-style-type: none"> • "CS" Series, 24" Wide x 29" Deep x 34" High, Door, Open Back • Stainless, Backsplash Top, Penetrations, 24" Wide x 36" Deep 	1 1
CS24-29-34-SW-OB SBP2436	<ul style="list-style-type: none"> • "CS" Series, 24" Wide x 29" Deep x 34" High, Straight Waste, Open Back • Stainless, Backsplash Top, Penetrations, 24" Wide x 36" Deep 	1 1
CB36-29-34-5C SBP3630	<ul style="list-style-type: none"> • "CB" Series, 36" Wide x 29" Deep x 34" High, 5 Cups • Stainless, Backsplash Top, Penetrations, 36" Wide x 30" Deep 	1 1
CB48-29-34-CD SBP4830	<ul style="list-style-type: none"> • "CB" Series, 48" Wide x 29" Deep x 34" High, Condiments • Stainless, Backsplash Top, Penetrations, 48" Wide x 30" Deep 	1 1
CB12-29-34-BW SBN1230	<ul style="list-style-type: none"> • "CB" Series, 12" Wide x 29" Deep x 34" High, Waste • Stainless, Backsplash Top, No Penetrations, 12" Wide x 30" Deep 	1 1
CSEF7	• "CS" Series End Filler Kit	As Needed
CBEF7	• "CB" Series End Filler Kit	As Needed

Royston Cabinet System

CB – Beverage Counter Applications

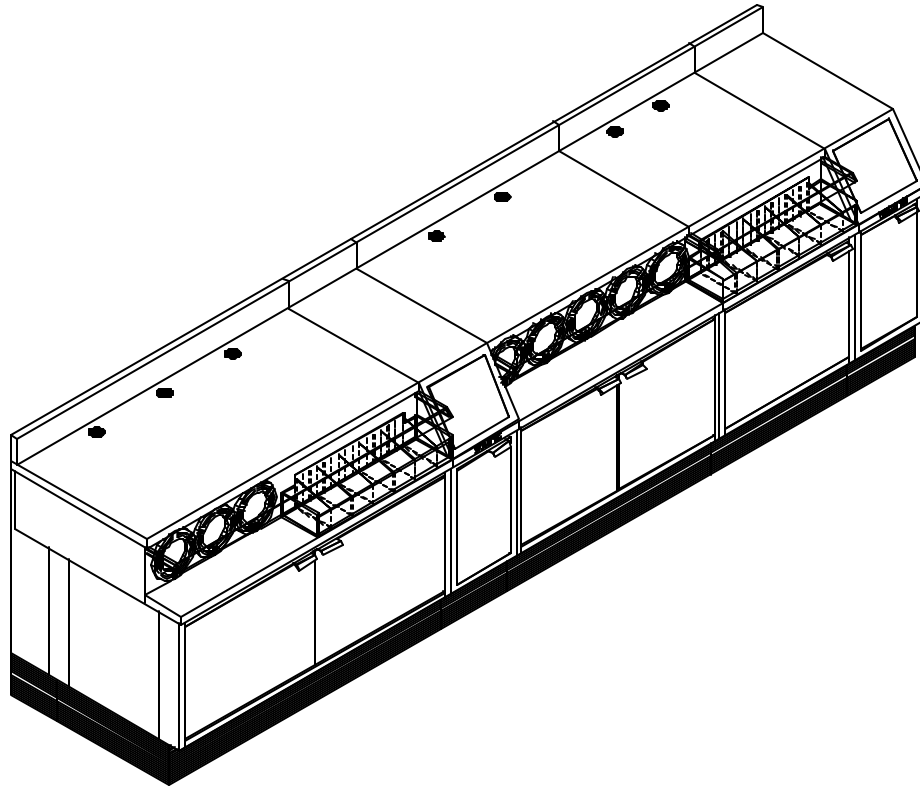

Cabinets, Tops, and Accessories Shown for this Application

<u>Catalog Number</u> <u>Cabinets and Tops</u>	<u>Description</u>	<u>Qty</u>
CB48-23-34-3L	• "CB" Series, 48" Wide x 23" Deep x 34" High, 3 Cups Left, Condiments	1
SBP4824	• Stainless, Backsplash Top, Penetrations, 48" Wide x 24" Deep	1
CB12-23-34-BW	• "CB" Series, 12" Wide x 23" Deep x 34" High, Waste	2
SBN1224	• Stainless, Backsplash Top, No Penetration 12" Wide x 24" Deep	2
CB36-23-34-5C	• "CB" Series, 36" Wide x 23" Deep x 34" High, 5 Cups	1
SBP3624	• Stainless, Backsplash Top, Penetrations, 36" Wide x 24" Deep	1
CB24-23-34-CD	• "CB" Series, 24" Wide x 23" Deep x 34" High, Condiments	1
SBP2424	• Stainless, Backsplash Top, Penetrations, 24" Wide x 24" Deep	1
CBEF1-34	• "CB" Series End Filler	As Needed

Royston Cabinet System

CB – Beverage Counter Applications

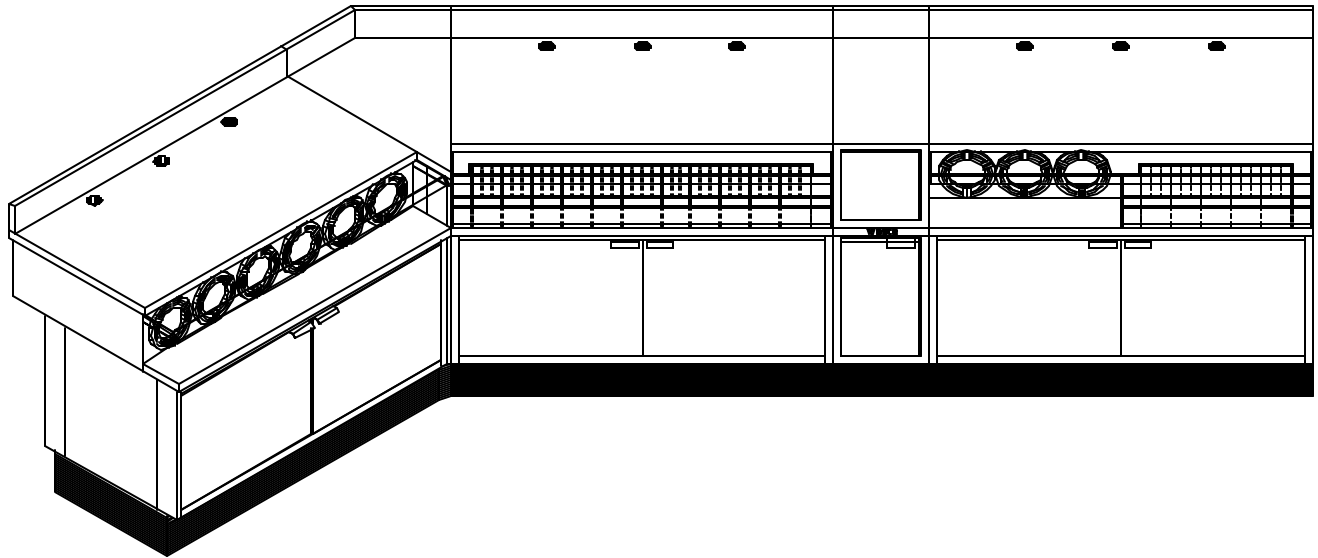

Cabinets, Tops, and Accessories
Shown for this Application

<u>Catalog Number</u> <u>Cabinets and Tops</u>	<u>Description</u>	<u>Qty</u>
CB48-23-34-6C SBP4824	<ul style="list-style-type: none"> • "CB" Series, 48" Wide x 23" Deep x 34" High, 6 Cups • Stainless, Backsplash Top, Penetrations, 48" Wide x 24" Deep 	1 1
CW45-23-34-OS SBN45D30	<ul style="list-style-type: none"> • "CW" Series, 45 Degree, 23" Deep x 34" High, Outside Wedge • Stainless, Backsplash Top, No Penetration, 45" Degree x 30" Deep 	1 1
CB48-23-34-CD SBP4824	<ul style="list-style-type: none"> • "CB" Series, 48" Wide x 23" Deep x 34" High, Condiments • Stainless, Backsplash Top, Penetrations, 48" Wide x 24" Deep 	1 1
CB12-23-34-BW SBN1224	<ul style="list-style-type: none"> • "CB" Series, 12" Wide x 23" Deep x 34" High, Waste • Stainless, Backsplash Top, No Penetration, 12" Wide x 24" Deep 	1 1
CB48-23-34-3L SBP4824	<ul style="list-style-type: none"> • "CB" Series, 48" Wide x 23" Deep x 34" High, 3 Cups Left, Condiments • Stainless, Backsplash Top, Penetrations, 48" Wide x 24" Deep 	1 1
CBEF1-34	<ul style="list-style-type: none"> • "CB" Series End Filler 	As Needed

Royston Cabinet System

CB – Beverage Counter Applications

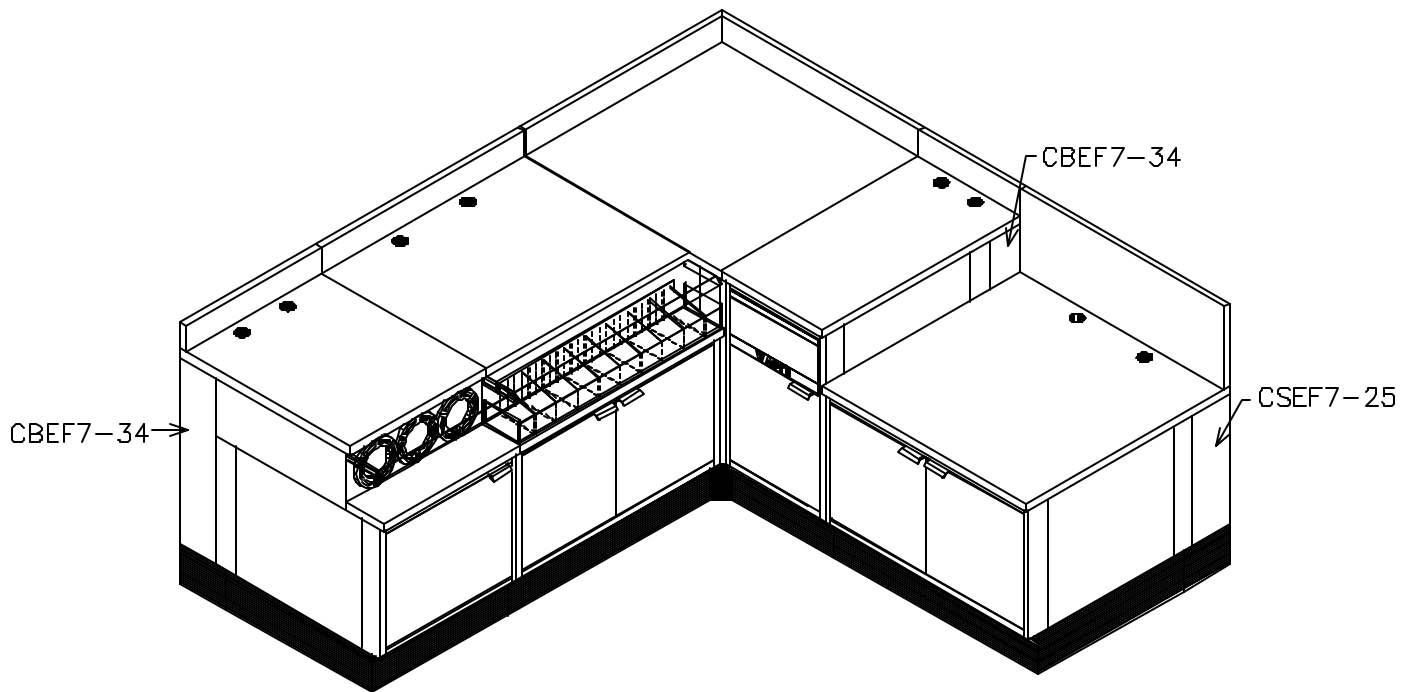

Cabinets, Tops, and Accessories Shown for this Application

<u>Catalog Number</u> <u>Cabinets and Tops</u>	<u>Description</u>	<u>Qty</u>
CB24-29-34-3C SBP2430	<ul style="list-style-type: none"> • "CB" Series, 24" Wide x 29" Deep x 34" High, 3 Cups • Stainless, Backsplash Top, Penetrations, 24" Wide x 30" Deep 	1 1
CB36-29-34-CD SBP3630	<ul style="list-style-type: none"> • "CB" Series, 36" Wide x 29" Deep x 34" High, Condiments • Stainless, Backsplash Top, Penetrations, 36" Wide x 30" Deep 	1 1
CW90-IC-29-34 SBN3690DIC	<ul style="list-style-type: none"> • "CW" Series, 90 Degree, 29" Deep x 34" High, Inside Corner • Stainless, Backsplash Top, No Penetrations, 36" Deep, 90 Degree Inside Corner 	1 1
CS18-29-34-SW SBP1836	<ul style="list-style-type: none"> • "CS" Series, 18" Wide x 29" Deep x 34" High, Straight Waste • Stainless, Backsplash Top, Penetrations, 18" Wide x 36" Deep 	1 1
CS36-29-25-DR-OB SHBP3636	<ul style="list-style-type: none"> • "CS" Series, 36" Wide x 29" Deep x 25" High, Door, Open Back • Stainless, High Backsplash Top, Penetrations, 26" Wide x 36" Deep 	1 1
CBEF7-34	<ul style="list-style-type: none"> ▪ "CB" Series, End Filler Kit 	As Needed
CSEF7-25	<ul style="list-style-type: none"> ▪ "CS" Series, End Filler Kit 	As Needed

Royston Cabinet System

CB – Beverage Counter Applications

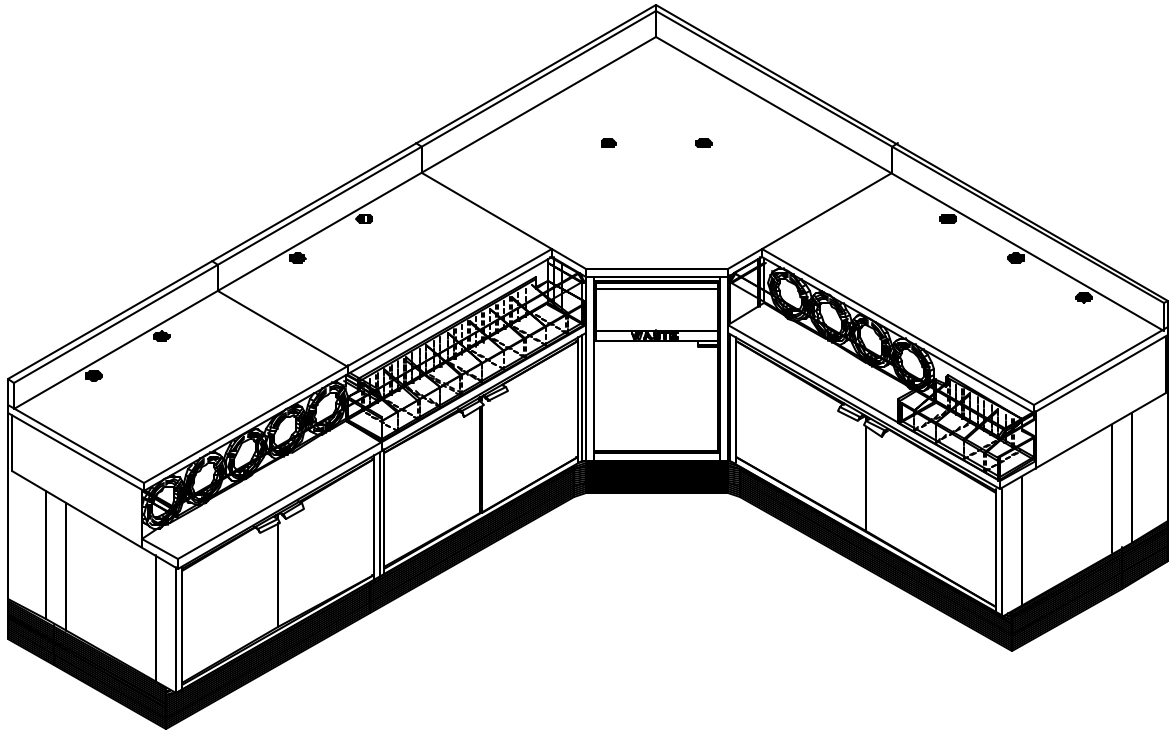

Cabinets, Tops, and Accessories Shown for this Application

<u>Catalog Number</u> <u>Cabinets and Tops</u>	<u>Description</u>	<u>Qty</u>
CB36-23-34-5C	• "CB" Series, 36" Wide x 23" Deep x 34" High, 5 Cups	1
SBP3624	• Stainless, Backsplash Top, Penetrations, 36" Wide x 24" Deep	1
CB36-23-34-CD	• "CB" Series, 36" Wide x 23" Deep x 34" High, Condiments	1
SBP3624	• Stainless, Backsplash Top, Penetrations, 36" Wide x 24" Deep	1
CW90-SW-23-34	• "CW" Series, 90 Degree, 23" Deep x 34" High, Straight Waste	1
SBP30-CW90D	• Stainless, Backsplash Top, Penetrations, 30" Deep, 90 Degree	1
CB48-23-34-4L	• "CB" Series, 48" Wide x 23" Deep x 34" High, 4 Cups Left, Condiments	1
SBP4824	• Stainless, Backsplash Top, Penetrations, 48" Wide x 24" Deep	1
CBEF1-34	• "CB" Series, End Filler Kit	As Needed

Royston Cabinet System Island Counter Applications

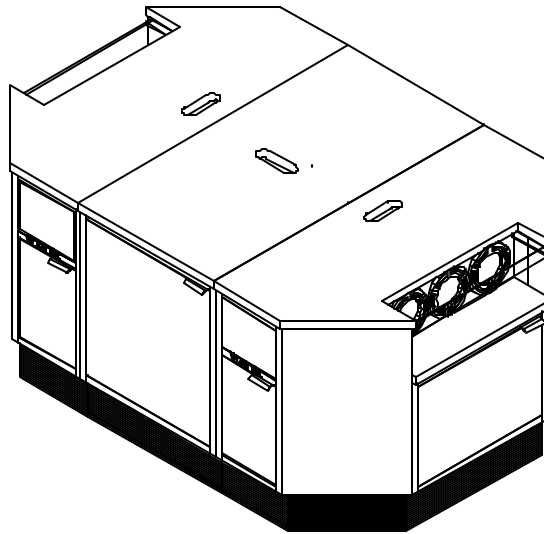

6' X 4' ISLAND

Cabinets, Tops, and Accessories Shown for this Application

Catalog Number
Cabinets and Tops

<u>Catalog Number</u> <u>Cabinets and Tops</u>	<u>Description</u>	<u>Qty</u>
CIM48-3C12-34	• "CIM" Series, 48" Wide x 24" Deep x 34" High, 3 Cups, 12" Waste	1
SFP4824M	▪ Stainless, Flat Top, Penetration, 48" Wide x 24" Deep, Mitered	2
CIM48-CD12-34	• "CIM" Series, 48" Wide x 24" Deep x 34" High, Condiment	1
CI24-48-34-DR-DR	• "CI" Series, 24" Wide x 48" Deep x 34" High, Doors	1
SFP2424I	• Stainless, Flat Top, Penetrations, 24" Wide x 24" Deep for Island	1

Royston Cabinet System Island Counter Applications

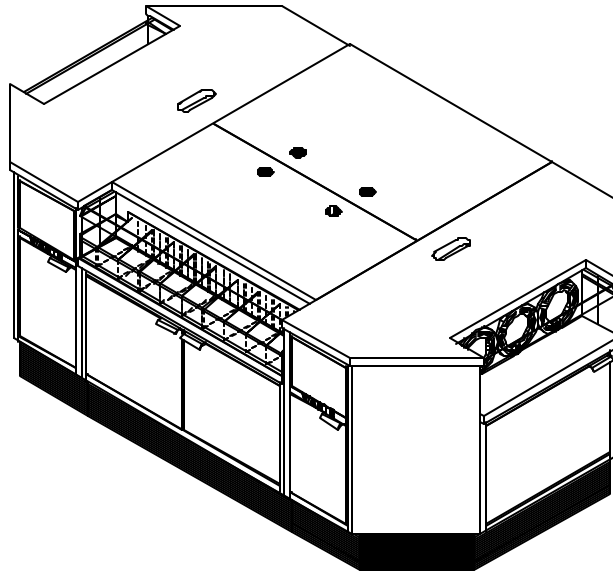

7' X 4' ISLAND

Cabinets, Tops, and Accessories
Shown for this Application

Catalog Number
Cabinets and Tops

Description

Qty

CIM48-3C12-34	•"CIM" Series, 48" Wide x 24" Deep x 34" High, 3 Cups, 12" Waste	1
SFP4824M	•Stainless, Flat Top, Penetration, 48" Wide x 24" Deep, Mitered	2
CIM48-CD12-34	•"CIM" Series, 48" Wide x 24" Deep x 34" High, Condiment	1
CB36-23-34-5C	•"CB" Series, 36" Wide x 23" Deep x 34" High, 5 Cup	1
SFP3618	•Stainless, Flat Top, Penetrations, 36" Wide x 18" Deep	1
CS36-23-34-DR-OB	•"CS" Series, 36" Wide x 23" Deep x 34" High, Door, Open Back	1
SFP3624	•Stainless, Flat Top, Penetrations, 36" Wide x 24" Deep	1

Royston Cabinet System Island Counter Applications

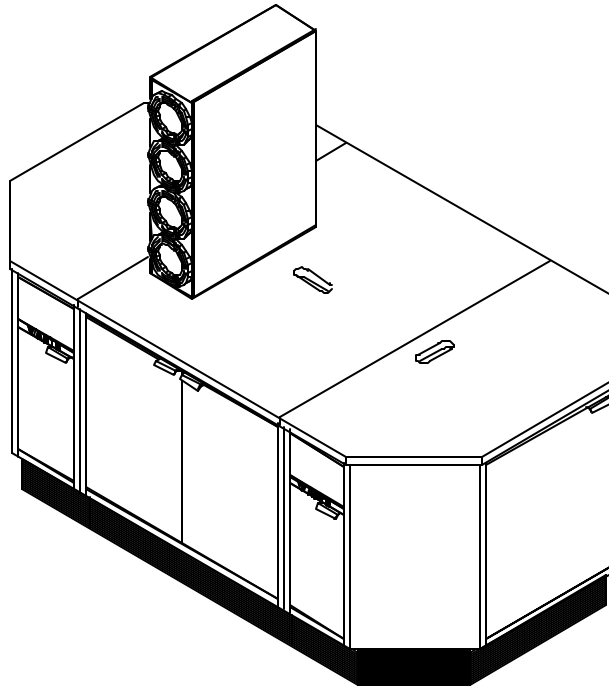

7' X 4' ISLAND

**Cabinets, Tops, and Accessories
Shown for this Application**

<u>Catalog Number</u> <u>Cabinets and Tops</u>	<u>Description</u>	<u>Qty</u>
CIM48-DR12-34 SFP4824M	<ul style="list-style-type: none"> • "CIM" Series, 48" Wide x 24" Deep x 34" High, Door, 12" Waste • Stainless, Flat Top, Penetrations 48" Wide x 24" Deep, Mitered 	<p>2</p> <p>2</p>
CI36-48-34-DR-DR SFP3648I	<ul style="list-style-type: none"> • "CI" Series, 36" Wide x 48" Deep x 34" High, Doors Both Sides • Stainless, Flat Top, Penetrations, 36" Wide x 48" Deep for Islands 	<p>1</p> <p>1</p>
CTT07-4C	<ul style="list-style-type: none"> • "CT" Series, Counter Top Tower, 7" Wide, 4 Cups 	<p>1</p>

Royston Cabinet System Island Counter Applications

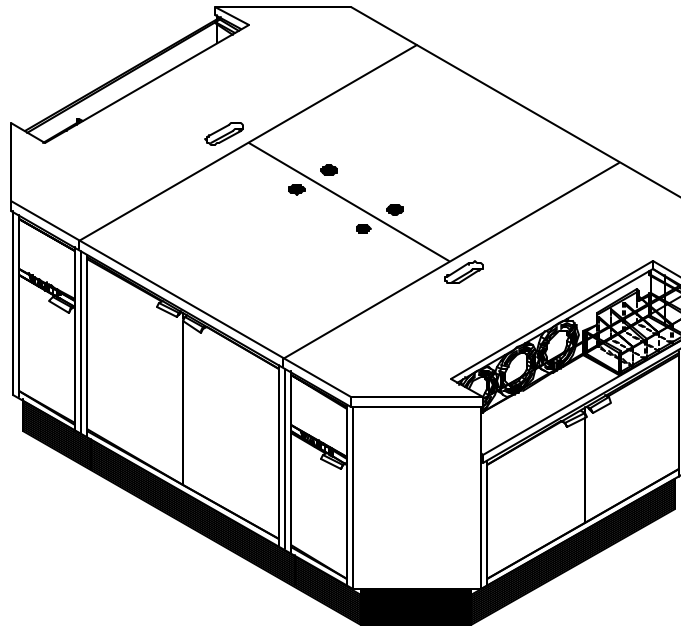

7' X 5' ISLAND

**Cabinets, Tops, and Accessories
Shown for this Application**

<u>Catalog Number</u> <u>Cabinets and Tops</u>	<u>Description</u>	<u>Qty</u>
CIM60-3L12-34	<ul style="list-style-type: none"> • "CIM" Series, 60" Wide x 24" Deep x 34" High, 3 Cup Left, Condiment, 12" Waste 	2
SFP6024M	<ul style="list-style-type: none"> • Stainless, Flat Top, Penetrations, 60" Wide x 24" Deep, Mitered 	2
CS36-23-34-DR	<ul style="list-style-type: none"> • "CS" Series, 36" Wide x 23" Deep x 34" High, Doors 	2
SFP3630	<ul style="list-style-type: none"> • Stainless, Flat Top, Penetrations, 36" Wide x 30" Deep 	2

Royston Cabinet System Island Counter Applications

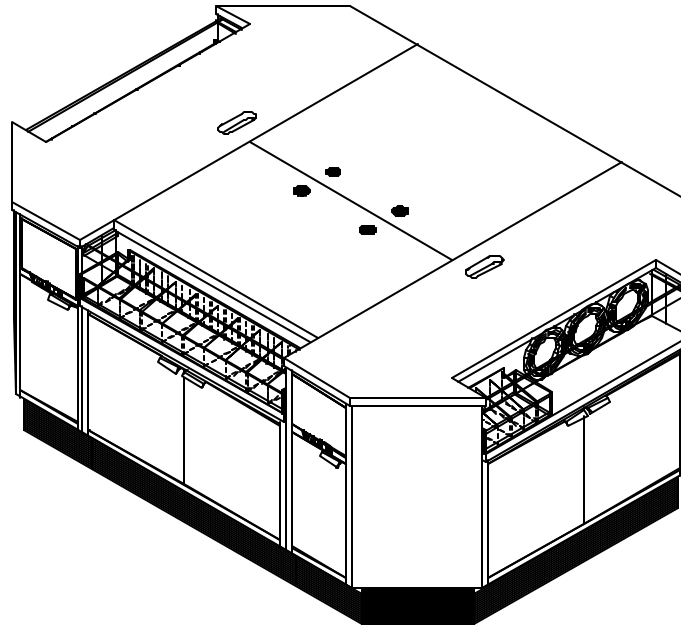

7' X 5' ISLAND

**Cabinets, Tops, and Accessories
Shown for this Application**

<u>Catalog Number</u> <u>Cabinets and Tops</u>	<u>Description</u>	<u>Qty</u>
CIM60-3R12-34	• "CIM" Series, 60" Wide x 24" Deep x 34" High, 3 Cup Right, Condiment, 12" Waste	2
SFP6024M	• Stainless, Flat Top, Penetrations 60" Wide x 24" Deep, Mitered	2
CS36-23-34-DR	• "CS" Series, 36" Wide x 23" Deep x 34" High, Doors	1
SFP3630	• Stainless, Flat Top, Penetrations, 36" Wide x 30" Deep	1
CB36-23-34-CD	• "CB" Series, 36" Wide x 23" Deep x 34" High, Condiment	1
SFP3624	• Stainless, Flat Top, Penetrations, 36" Wide x 24" Deep	1

Royston Cabinet System Island Counter Applications

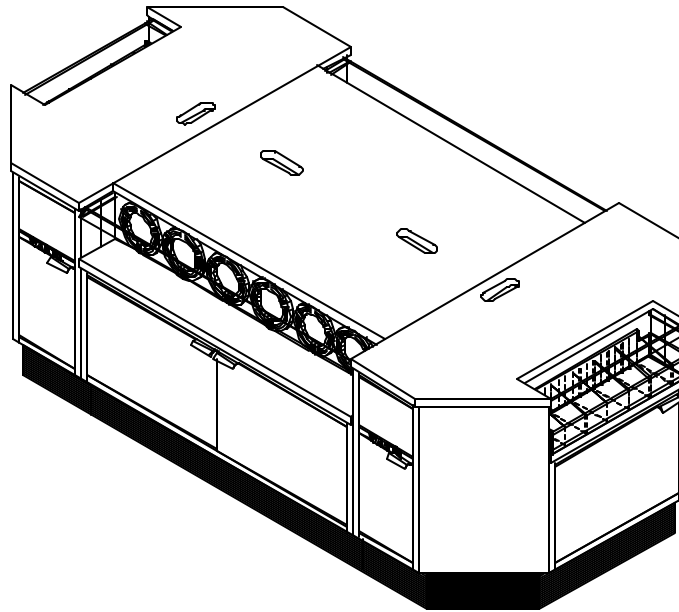

8' X 4' ISLAND

**Cabinets, Tops, and Accessories
Shown for this Application**

<u>Catalog Number</u> <u>Cabinets and Tops</u>	<u>Description</u>	<u>Qty</u>
CIM48-23-34-CD SFP4824	• "CIM" Series, 48" Wide x 23" Deep x 34" High, Condiment	2
	• Stainless, Flat Top, Penetrations, 48" Wide x 24" Deep, Mitered	2
CI48-48-34-6C-6C SFP4836I	• "CI" Series, 48" Wide x 48" Deep x 34" High, 6 Cup Each Side	1
	• Stainless, Flat Top, Penetrations, 48" Wide x 36" Deep for Islands	1

Royston Cabinet System Island Counter Applications

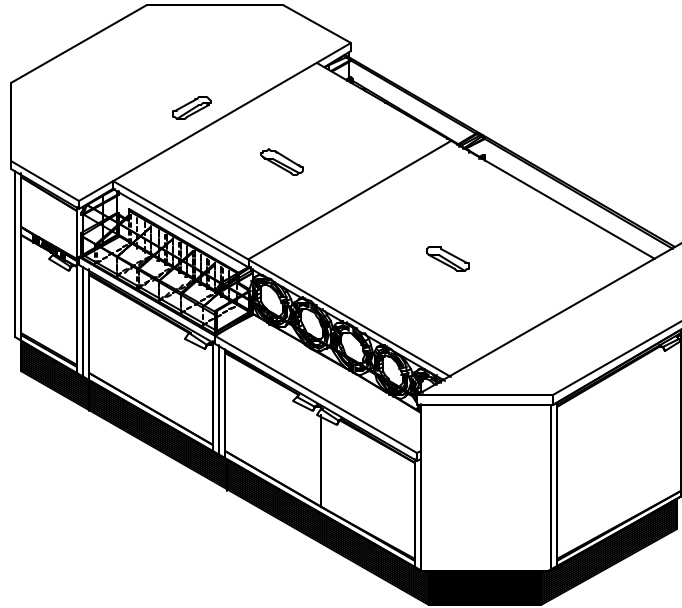

8' X 4' ISLAND

**Cabinets, Tops, and Accessories
Shown for this Application**

<u>Catalog Number</u> <u>Cabinets and Tops</u>	<u>Description</u>	<u>Qty</u>
CIM48-DR-34	• "CIM" Series, 48" Wide x 12" Deep x 34" High, Door	1
SFN4812M	• Stainless, Flat Top, No Penetrations, 48" Wide x 12" Deep, Mitered	1
CIM48-DR12-34	• "CIM" Series, 48" Wide x 24" Deep x 34" High, Door, 12" Waste	1
SFP4824M	• Stainless, Flat Top, Penetration, 48" Wide x 24" Deep, Mitered	1
CI24-48-34-CD-CD	• "CI" Series, 24" Wide x 48" Deep x 34" High, Condiment Both Sides	1
SFP2436I	• Stainless, Flat Top, Penetrations, 24" Wide x 36" Deep for Islands	1
CI36-48-34-5C-5C	• "CI" Series, 36" Wide x 48" Deep x 34" High, 5 Cup Both Sides	1
SFP3636I	• Stainless, Flat Top, Penetrations, 36" Wide x 36" Deep for Islands	1

Royston Cabinet System Island Counter Applications

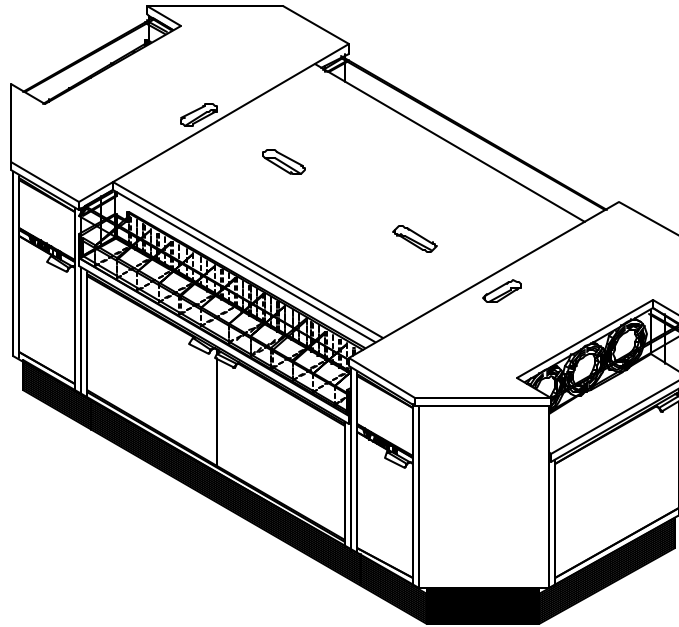

8' X 4' ISLAND

**Cabinets, Tops, and Accessories
Shown for this Application**

<u>Catalog Number</u> <u>Cabinets and Tops</u>	<u>Description</u>	<u>Qty</u>
CIM48-3C12-34 SFP4824M	<ul style="list-style-type: none"> • "CIM" Series, 48" Wide x 24" Deep x 34" High, 3 Cups, 12" Waste • Stainless, Flat Top, Penetrations 48" Wide x 24" Deep, Mitered 	1 1
CIM48-CD12-34 SFP4824M	<ul style="list-style-type: none"> • "CIM" Series, 48" Wide x 24" Deep x 34" High, Condiment • Stainless, Flat Top, Penetrations 48" Wide x 24" Deep, Mitered 	1 1
CI48-48-34-6C-CD SFP4836I	<ul style="list-style-type: none"> • "CB" Series, 48" Wide x 48" Deep x 34" High, 6 Cup, Condiment • Stainless, Flat Top, Penetrations, 48" Wide x 36" Deep for Islands 	1 1

Royston Cabinet System Island Counter Applications

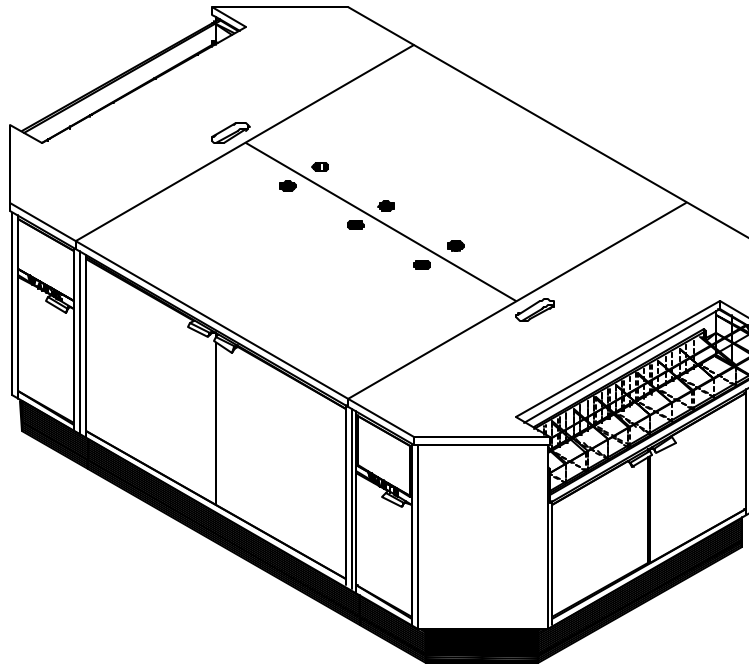

8' X 5' ISLAND

**Cabinets, Tops, and Accessories
Shown for this Application**

<u>Catalog Number</u> <u>Cabinets and Tops</u>	<u>Description</u>	<u>Qty</u>
CIM60-CD12-34	•"CIM" Series, 60" Wide x 24" Deep x 34" High, Condiment, 12" Waste	2
SFP6024M	•Stainless, Flat Top, Penetrations, 60" Wide x 24" Deep, Mitered	2
CS48-23-34-DR	•"CS" Series, 48" Wide x 23" Deep x 34" High, Doors	2
SFP4830	•Stainless, Flat Top, Penetrations, 48" Wide x 30" Deep	2

Royston Cabinet System

Island Counter Applications

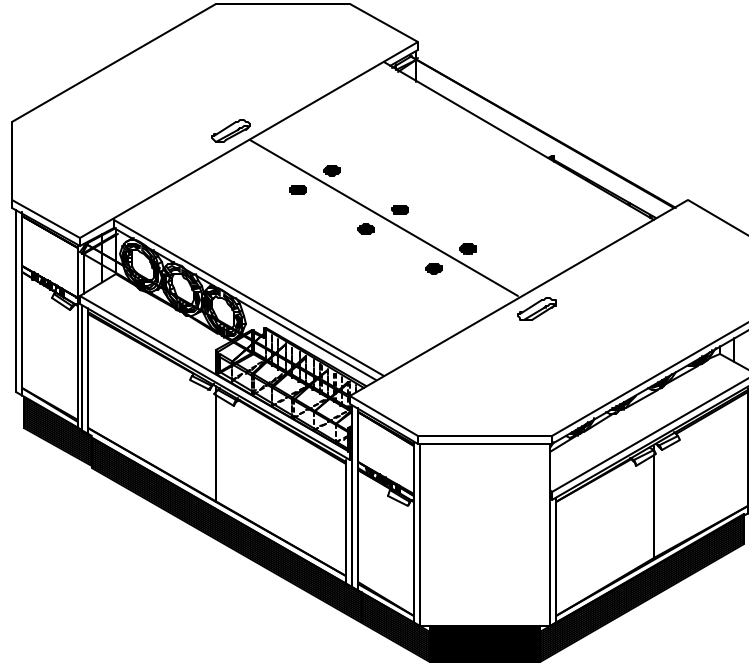

8' X 5' ISLAND

Cabinets, Tops, and Accessories Shown for this Application

<u>Catalog Number</u> <u>Cabinets and Tops</u>	<u>Description</u>	<u>Qty</u>
CIM60-5C12-34	• "CIM" Series, 60" Wide x 24" Deep x 34" High, 5 Cup, 12" Waste	2
SFP6024M	• Stainless, Flat Top, Penetrations 60" Wide x 24" Deep, Mitered	2
CB48-23-34-3L	• "CB" Series, 36" Wide x 23" Deep x 34" High, 3 Cup Left, Condiment	2
SFP4824	• Stainless, Flat Top, Penetrations, 48" Wide x 24" Deep	2

Royston Cabinet System Island Counter Applications

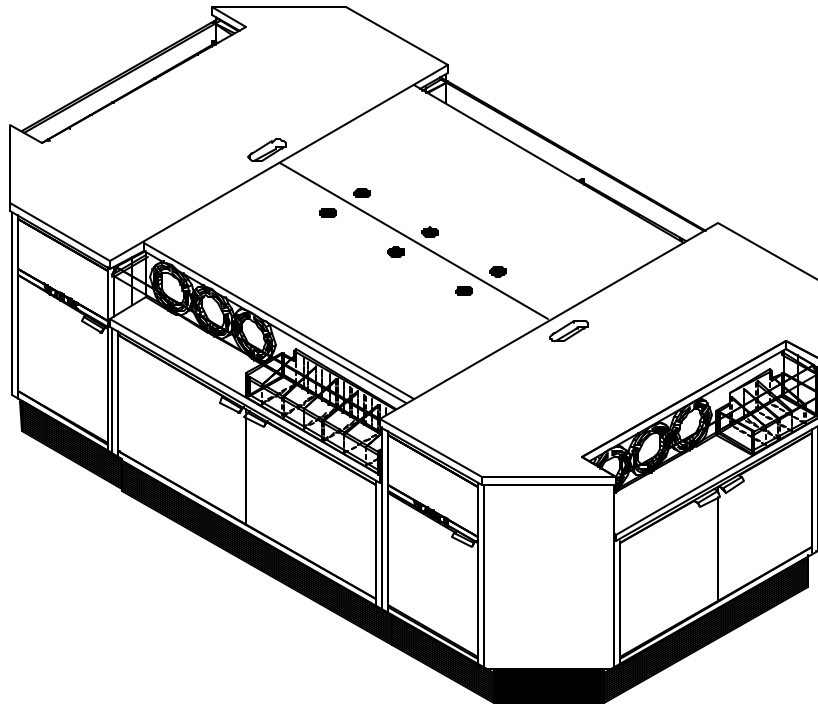

9' X 5' ISLAND

**Cabinets, Tops, and Accessories
Shown for this Application**

<u>Catalog Number</u> <u>Cabinets and Tops</u>	<u>Description</u>	<u>Qty</u>
CIM60-3L18-34	• "CIM" Series, 60" Wide x 30" Deep x 34" High, 3 Cup, Condiment, 18" Waste	2
SFP6030M	• Stainless, Flat Top, Penetrations x 60" Wide x 30" Deep, Mitered	2
CB48-23-34-3L	• "CB" Series, 48" Wide x 23" Deep x 34" High, 3 Cups Left, Condiments	2
SFP4824	• Stainless, Flat Top, Penetrations, 48" Wide x 24" Deep	2

Royston Cabinet System

Island Counter Applications

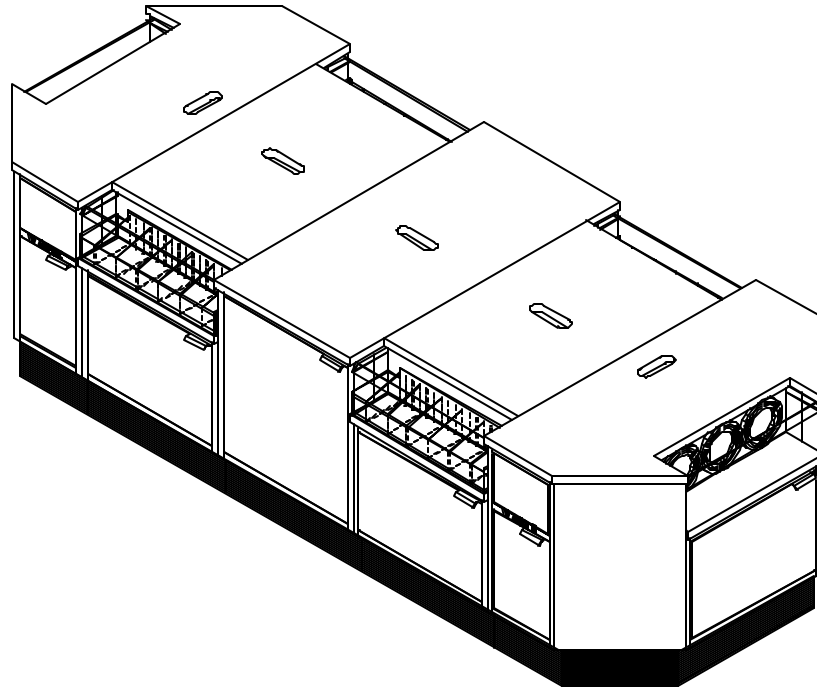

10' X 4' ISLAND

Cabinets, Tops, and Accessories Shown for this Application

Catalog Number
Cabinets and Tops

Description

Qty

CIM48-3C12-34	<ul style="list-style-type: none"> • "CIM" Series, 48" Wide x 24" Deep x 34" High, 3 Cups, 12" Waste 	2
SFP4824M	<ul style="list-style-type: none"> • Stainless, Flat Top, Penetration, 48" Wide x 24" Deep, Mitered 	2
CI24-48-34-DR-DR	<ul style="list-style-type: none"> • "CI" Series, 24" wide x 48" Deep x 34" High, Doors Both Sides 	1
SFP2448I	<ul style="list-style-type: none"> • Stainless, Flat Top, Penetrations, 24" Wide x 48" Deep for Islands 	1
CI24-48-34-CD-CD	<ul style="list-style-type: none"> • "CI" Series, 24" Wide x 48" Deep x 34" High, Condiment Both Sides 	2
SFP2436I	<ul style="list-style-type: none"> • Stainless, Flat Top, Penetrations, 24" Wide x 36" Deep for Islands 	2

Royston Cabinet System Island Counter Applications

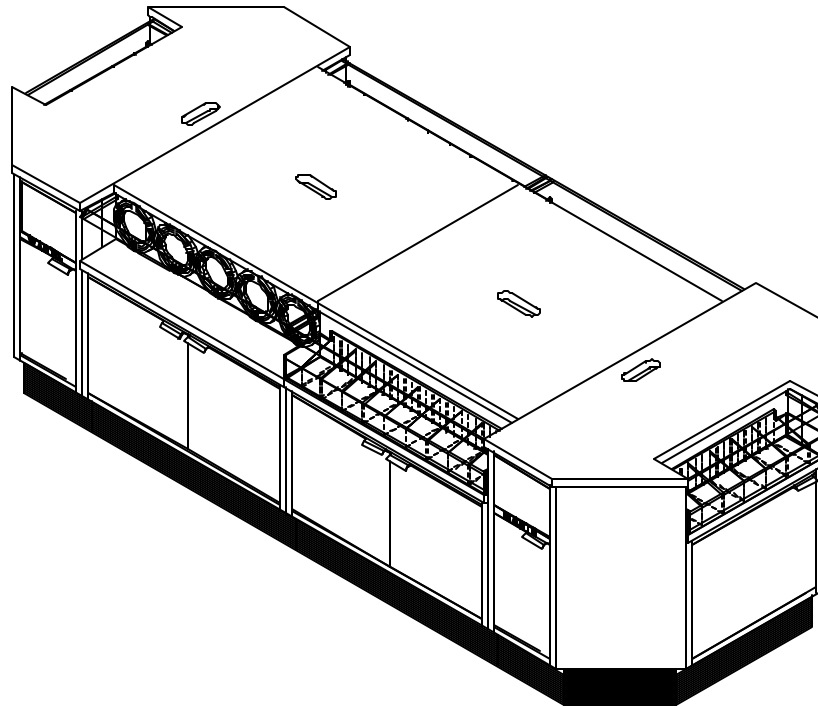

10' X 4' ISLAND

**Cabinets, Tops, and Accessories
Shown for this Application**

<u>Catalog Number</u> <u>Cabinets and Tops</u>	<u>Description</u>	<u>Qty</u>
CIM48-CD12-34	• "CIM" Series, 48" Wide x 24" Deep x 34" High, Condiment, 12" Waste	2
SFP4824M	• Stainless, Flat Top, Penetrations, 48" Wide x 23.1/2" Deep Mitered	2
CI36-48-34-CD-CD	• "CI" Series, 36" Wide x 48" Deep x 34" High, Condiment Both Sides	1
SFP3636I	• Stainless, Flat Top, Penetrations, 36" Wide x 36" Deep for Islands	1
CI36-48-34-5C-5C	• "CI" Series, 36" Wide x 48" Deep x 34" High, 5 Cups Each Side	1
SFP3636I	• Stainless, Flat Top, Penetrations, 36" Wide x 36" Deep for Islands	1

Royston Cabinet System

CT – Tower Applications

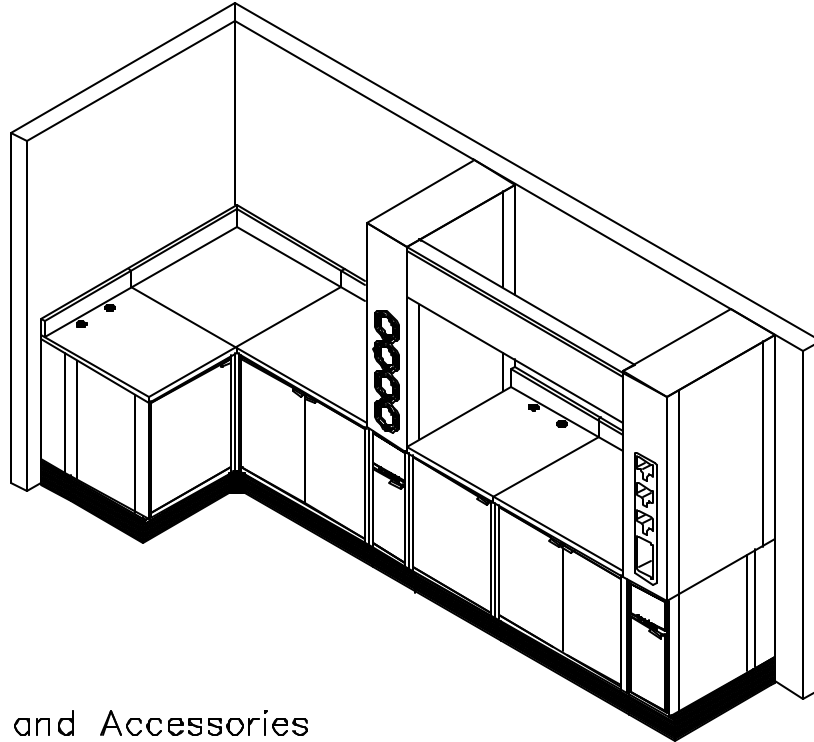

Cabinets, Tops, and Accessories Shown for this Application

Catalog Number
Cabinets and Tops

Description

Qty

CS24-23-34-DR-OB SBP2430	<ul style="list-style-type: none"> • "CS" Series, 24" Wide x 23" Deep x 34" High, Door, Open Back • Stainless, Backsplash Top, Penetrations, 24" Wide x 30" Deep 	2 2
CW90-IC-23-34 SBN30-90DIC	<ul style="list-style-type: none"> • "CW" Series, 90 Degree, 23" Deep x 34" High, Inside Corner • Stainless, Backsplash Top, No Penetrations, 30" Deep, 90 Degree Inside Corner 	1 1
CS36-23-34-DR-OB SBP3630	<ul style="list-style-type: none"> • "CS" Series, 36" Wide x 23" Deep x 34" High, Door, Open Back • Stainless, Backsplash Top, Penetrations, 36" Wide x 30" Deep 	2 2
CS12-23-34-SW	<ul style="list-style-type: none"> • "CS" Series, 12" Wide x 23" Deep x 34" high, Straight Waste 	2
CT12-30-4C	<ul style="list-style-type: none"> • "CT" Series, 12" Wide x 30" Deep x 57 1/4" high, 4 Cup 	1
CT12-30-LD	<ul style="list-style-type: none"> • "CT" Series, 12" Wide x 30" Deep x 57 1/4" High, Lid/Straw 	1
V60-12	<ul style="list-style-type: none"> • "CT" Series, 60" Wide x 12" High Valance 	1
CSEF7-34	<ul style="list-style-type: none"> • "CS" Series, End Filler 	As Needed

Royston Cabinet System

CT – Tower Applications

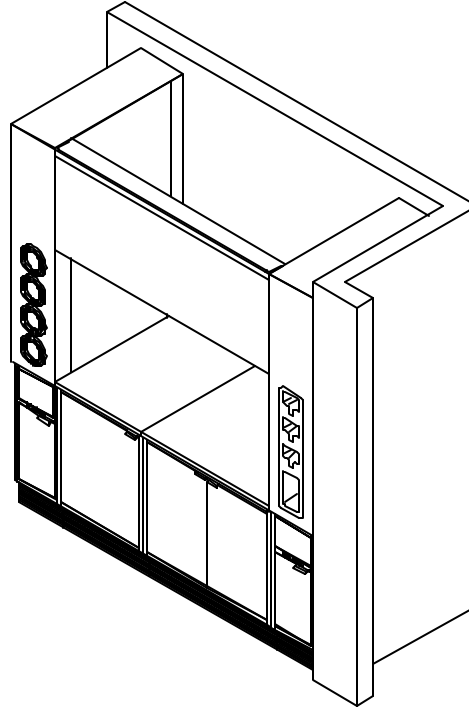

Cabinets, Tops, and Accessories Shown for this Application

<u>Catalog Number</u> <u>Cabinets and Tops</u>	<u>Description</u>	<u>Qty</u>
CS24-29-34-DR-OB SBP2436	<ul style="list-style-type: none"> • "CS" Series, 24" Wide x 29" Deep x 34" High, Door, Open Back • Stainless, Backsplash Top, Penetrations, 24" Wide x 36" Deep 	1 1
CS36-29-34-DR-OB SBP3636	<ul style="list-style-type: none"> • "CS" Series, 36" Wide x 29" Deep x 34" High, Door, Open Back • Stainless, Backsplash Top, Penetrations, 36" Wide x 36" Deep 	1 1
CS12-29-34-SW	<ul style="list-style-type: none"> • "CS" Series, 12" Wide x 29" Deep x 34" High, Straight Waste 	1
CT12-36-4C	<ul style="list-style-type: none"> • "CT" Series, 12" Wide x 36" Deep x 57 1/4" High, 4 Cup 	1
CT12-36-LS	<ul style="list-style-type: none"> • "CT" Series, 12" Wide x 36" Deep x 57 1/4" High, Lid/Straw 	1
V60-20	<ul style="list-style-type: none"> • "CT" Series, 60" Wide x 20" High Valance 	1

Royston Cabinet System

CT- Tower Applications

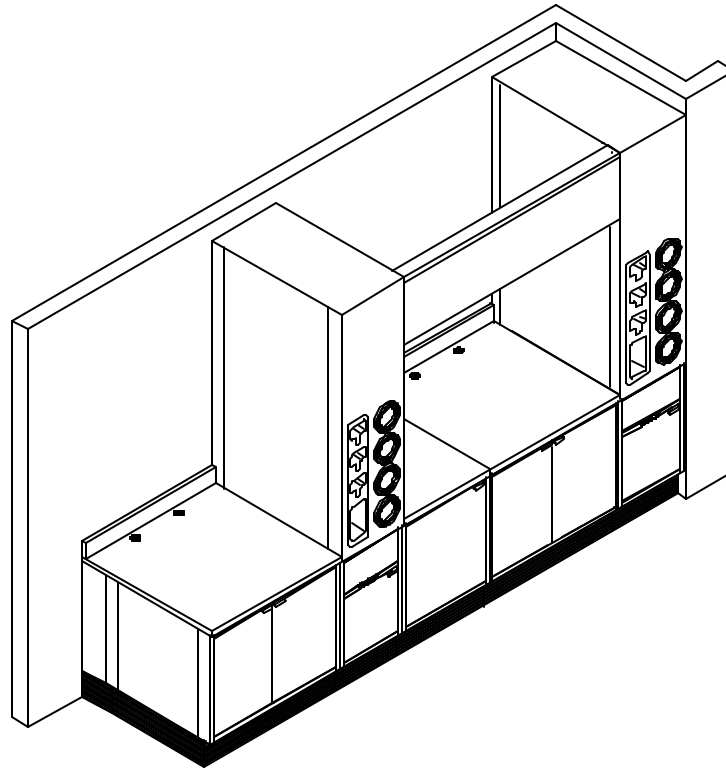

Cabinets, Tops, and Accessories Shown for this Application

Catalog Number
Cabinets and Tops

Description

Qty

CS36-29-34-DR-OB SBP3636	<ul style="list-style-type: none"> • "CS" Series, 36" Wide x 29" Deep x 34" High, Door, Open Back • Stainless, Backsplash Top, Penetrations, 36" Wide x 36" Deep 	2 2
CS18-29-SW-OB	<ul style="list-style-type: none"> • "CS" Series, 18" Wide x 29" Deep x 34" High, Straight Waste, Open Back 	2
CS24-29-34-DR-OB SBP2436	<ul style="list-style-type: none"> • "CS" Series, 24" Wide x 29" Deep x 34" High, Door, Open Back • Stainless, Backsplash Top, Penetrations, 24" Wide x 36" Deep 	1 1
CT18-36-4R	<ul style="list-style-type: none"> • "CT" Series, 18" wide x 36" Deep x 57 1/4" High, 4 Cup Right, Lid/Straw 	2
V60-16	<ul style="list-style-type: none"> • "CT" Series, 60" Wide x 16" High Valance 	1
CSEF7-34	<ul style="list-style-type: none"> • "CS" Series End Filler 	As Needed

Royston Cabinet System

CT- Tower Applications

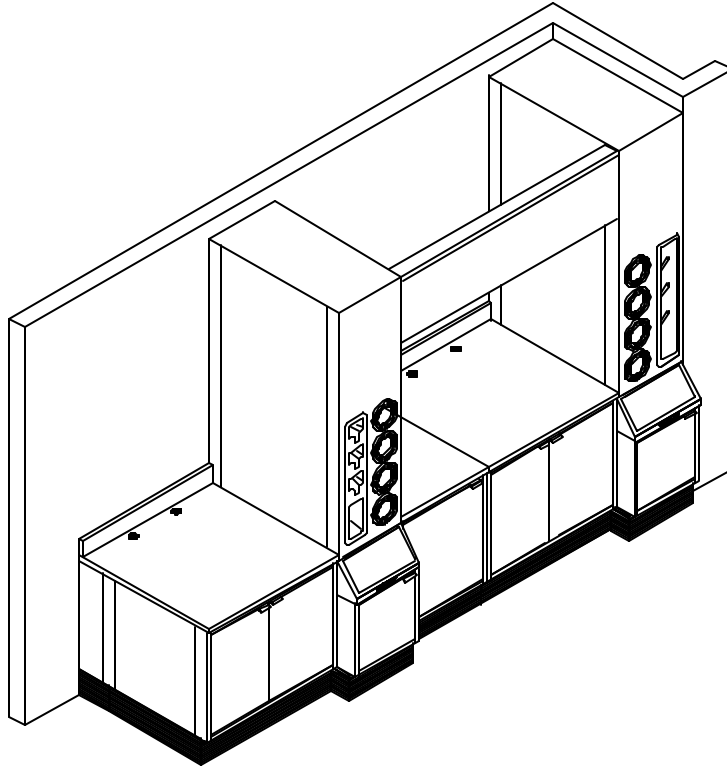

Cabinets, Tops, and Accessories Shown for this Application

<u>Catalog Number</u> <u>Cabinets and Tops</u>	<u>Description</u>	<u>Qty</u>
CS36-29-34-DR-OB SBP3636	<ul style="list-style-type: none"> • "CS" Series, 36" Wide x 29" Deep x 34" High, Door, Open Back • Stainless, Backsplash Top, Penetrations, 36" Wide x 36" Deep 	2 2
CB18-29-34-BW-OB	<ul style="list-style-type: none"> • "CB" Series, 18" Wide x 29" Deep x 34" High, Beverage Waste, Open Back 	2
CS24-29-34-DR-OB SBP2436	<ul style="list-style-type: none"> • "CS" Series, 24" Wide x 29" Deep x 34" High, Door, Open Back • Stainless, Backsplash Top, Penetrations, 24" Wide x 36" Deep 	1 1
CT18-36-4R	<ul style="list-style-type: none"> • "CT" Series, 18" wide x 36" Deep x 57 1/4" High, 4 Cup Right, Lid/Straw 	1
CT18-36-4LD	<ul style="list-style-type: none"> • "CT" Series, 18" wide x 36" Deep x 57 1/4" High, 4 Cup Left, Dome Lid 	1
V60-16	<ul style="list-style-type: none"> • "CT" Series, 60" Wide x 16" High Valance 	1
CSEF7-34	<ul style="list-style-type: none"> • "CS" Series End Filler 	As Needed

ROYSTON® COUNTERTOP FEATURES and BENEFITS

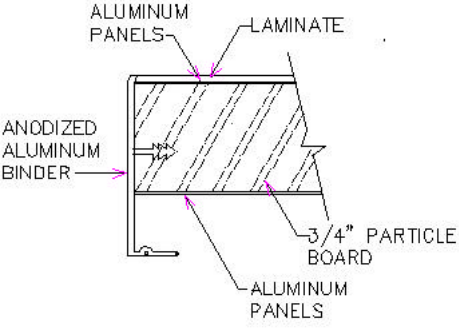
Royston Design Feature	Customer Benefit
<p>Counter Top Construction</p> <p>The top is an integral part of a Royston counter. The top makes the counter complete and functional – in fact, the top selection is really the key to making it do what you need it to do. Royston builds its tops in-house. What’s more, they are all designed specifically for use in convenience stores, so they will stand up to the harsh environment.</p>	<p>Genuine Royston tops are renowned for their durability and good looks. We offer several options in size and material, and all except Stainless Steel have numerous color options as well– one of these is sure to be right for your store.</p>
<p>Laminate Tops</p> <p>Design and Construction</p> <p>There are several things that make the Royston Laminate Top the best laminate top:</p> <ul style="list-style-type: none"> • The substrate of a Royston Laminate Top is 3/4" thick particleboard, which provides the strength to support countertop equipment. • Aluminum panels (.020" thick) are bonded to both sides of the particleboard to provide an effective moisture seal and additional strength. • The laminate cover is then bonded over one side of the particle board/aluminum substrate “sandwich”. • An anodized aluminum edge binder is added to greatly reduce the possibility of edge chipping. • Add-on painted metal backsplashes (4" high) are available. 	<p>Choose Royston Laminate Tops for:</p> <ul style="list-style-type: none"> • Adding a variety of colors and patterns to a counter top. • Use in Sales Counters, where extreme moisture is not an issue. • Generally the lowest cost top alternative. • An extremely well constructed, durable laminate top.  <p>The diagram illustrates the cross-section of a Royston laminate top. It shows a central layer of 3/4" Particle Board. On both the top and bottom surfaces of this board, there are thin layers of Aluminum Panels. A Laminate layer is applied to the top surface of the top Aluminum Panel. Along the left edge, an Anodized Aluminum Binder is applied to the edge of the top Aluminum Panel.</p>

ROYSTON® COUNTERTOP FEATURES and BENEFITS

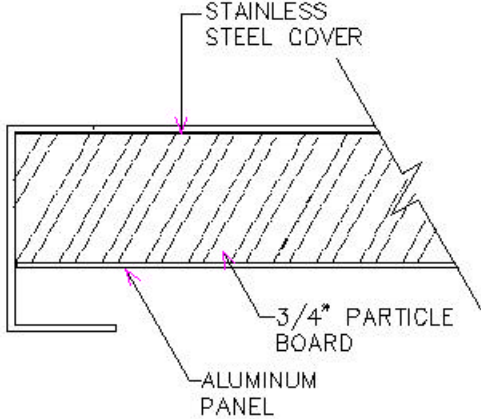
Royston Design Feature	Customer Benefit
<h2 data-bbox="178 282 697 334">Stainless Steel Tops</h2> <p data-bbox="178 342 562 375">Design and Construction</p> <p data-bbox="178 380 1192 448">There are several things that make the Royston Stainless Steel Top the best stainless steel top:</p> <ul data-bbox="178 456 1192 899" style="list-style-type: none"><li data-bbox="178 456 1192 561">• The substrate of a Royston Stainless Steel Top is ¾” thick particleboard, which provides the strength to support countertop equipment.<li data-bbox="178 570 1192 675">• An aluminum panel (.020” thick) is bonded to one side of the particleboard to provide an effective moisture seal and additional strength.<li data-bbox="178 683 1192 751">• The stainless steel cover (.037” thick) is then bonded over the other side of the particle board/aluminum substrate “sandwich”.<li data-bbox="178 760 1192 828">• A combination of stainless steel, aluminum, and silicone completely seal this top from moisture and vermin.<li data-bbox="178 836 1192 899">• Available with or without integral backsplashes (4” high). Add-on backsplashes (also 4” high) are also available.	<p data-bbox="1247 282 1881 315">Choose Royston Stainless Steel Tops for:</p> <ul data-bbox="1247 323 1923 578" style="list-style-type: none"><li data-bbox="1247 323 1923 391">• The ultimate is strength and worry free durability.<li data-bbox="1247 399 1923 467">• Wet (fountain, coffee, etc.) applications in addition to sales counters.<li data-bbox="1247 475 1923 544">• Food prep areas where maintaining sanitary conditions is essential.<li data-bbox="1247 552 1923 578">• A high value, moderate cost.  <p data-bbox="1291 581 1768 997">The diagram is a cross-sectional view of the countertop assembly. It shows three distinct layers. The top layer is a thin, solid line labeled 'STAINLESS STEEL COVER'. Below this is a thicker layer with diagonal hatching, labeled '3/4\" PARTICLE BOARD'. The bottom layer is another thin, solid line labeled 'ALUMINUM PANEL'. On the left side, there is a vertical L-shaped profile representing a backsplash, which is bonded to the aluminum panel. Arrows point from the text labels to their respective layers in the diagram.</p>

ROYSTON® COUNTERTOP FEATURES and BENEFITS

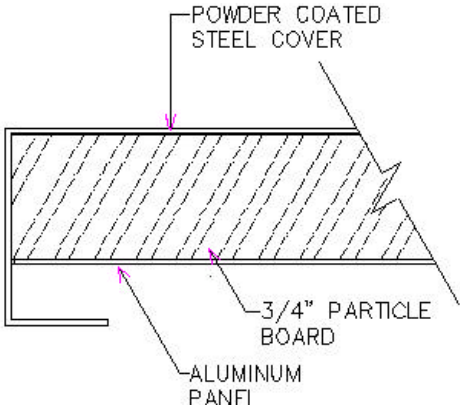
Royston Design Feature	Customer Benefit
<p>Powder Coated Steel Tops</p> <p>Design and Construction</p> <p>There are several things that make the Royston Powder Coated Steel Tops the best painted steel top:</p> <ul style="list-style-type: none"> • The substrate of a Royston Powder Coated Steel Top is ¾” thick particleboard, which provides the strength to support countertop equipment. • An aluminum panel (.020” thick) is bonded to one side of the particleboard to provide an effective moisture seal and additional strength. • The powder coated steel cover (.045” thick) is then bonded over the other side of the particle board/aluminum substrate “sandwich”. • A combination of steel, aluminum, and silicone completely seal this top from moisture and vermin. • Available with or without integral backsplashes (4” high). Add-on backsplashes (4” high) are also available. 	<p>Choose Royston Powder Coated Steel Tops for:</p> <ul style="list-style-type: none"> • The ultimate in strength; comparable to a stainless steel top. • A relatively inexpensive way to add color to an extremely rugged counter top. • Wet (fountain, coffee, etc.) applications. • Food prep areas where maintaining sanitary conditions is essential. • High value, moderate cost. • An extremely durable finish. A resin powder is sprayed onto the electro-statically charged steel cover. The electrostatic charge attracts the powder particles to the steel surface, which is then baked at a high temperature to fuse the powder resin to the steel, providing an unusually durable finish. <p>Not for use in a sales transaction area.</p>

ROYSTON® COUNTERTOP FEATURES and BENEFITS

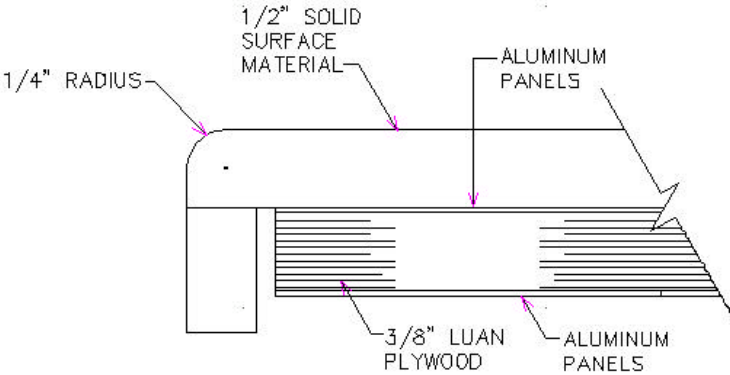
Royston Design Feature	Customer Benefit
<p>Solid Surface Tops</p> <p>Design and Construction</p> <p>There are several things that make the Royston Solid Surface Tops the best solid surface top:</p> <ul style="list-style-type: none"> • The substrate of a Royston Solid Surface Top is 3/8" thick luan plywood. Available top support kits provide the strength to support almost any countertop equipment. • Aluminum panels (.020" thick) are bonded to both sides of the plywood to provide an effective moisture seal and additional strength. • The solid surface material cover (1/2" thick) is then bonded to the substrate using silicone adhesive. • A matte finish is provided for the solid surface material to minimize the effect of minor scratches. • Available with add-on (4" high) backsplashes.  <p>The diagram is a cross-sectional view of the countertop assembly. It shows a top layer of '1/2" SOLID SURFACE MATERIAL' with a '1/4" RADIUS' on its upper edge. Below this is a thin layer of 'ALUMINUM PANELS'. Underneath the aluminum panels is a thicker layer of '3/8" LUAN PLYWOOD'. Another layer of 'ALUMINUM PANELS' is shown at the bottom of the plywood substrate. Arrows point from the text labels to the corresponding layers in the diagram.</p>	<p>Choose Royston Solid Surface Tops for:</p> <ul style="list-style-type: none"> • The ultimate is upscale, high image counters. • Numerous available colors and patterns. • A seamless countertop. • Suitable for all areas of the store. • The ability to repair or refinish countertops should they become scratched or damaged. They can be made to look new again. • Your guarantee of superior performance in a solid surface top. <p>Royston works with all the major brands of solid surface material, including Avonite, DuPont Corian, Wilsonart Gibraltar, and Formica Surell.</p>

ROYSTON® COUNTERTOP FEATURES and BENEFITS

Countertop Options – Feature Comparison

	Laminate	Stainless Steel	Powder Coated Steel	Solid Surface
Suitable for "wet" areas	not recommended	Y	Y	Y
Suitable for Food Prep areas	not recommended	Y	Y	Y
Suitable for Sales Transaction areas	Y	Y	N	Y
Seamless construction	up to 96"	up to 96"	up to 96"	entire counter if desired
Repairable if damaged	Replace top	Replace top	Replace top	Yes
Backsplash	Add-on Painted Metal	Integral or Add-on	Integral or Add-on	Add-on
Colors/Patterns available	Yes	No	Yes	Yes
Relative Cost	Lowest	Moderate	Moderate	Highest

Royston Cabinet System CS12 – 12” Cabinet Options

ND – NO DOOR

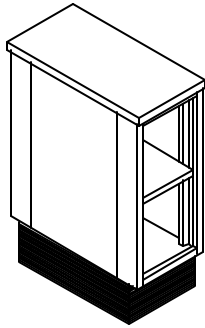

		HEIGHT	
		34"	
DEPTH	15"	✓	
	23"	✓	
	29"	✓	
	35"	✓	

DR – DOOR

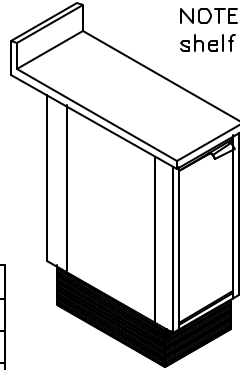

NOTE: (1) adjustable shelf included.

		HEIGHT	
		34"	
DEPTH	15"	✓	
	23"	✓	
	29"	✓	
	35"	✓	

SW – STRAIGHT WASTE

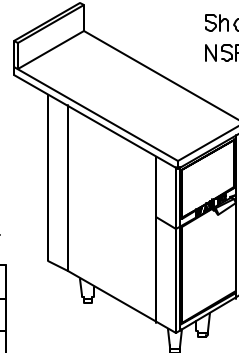

Shown w/optional NSF listed legs

		HEIGHT	
		34"	
DEPTH	15"		
	23"	✓	
	29"	✓	
	35"	✓	

DW – DROP WASTE

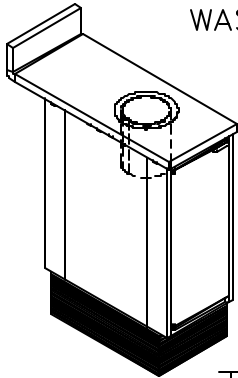

		HEIGHT	
		34"	
DEPTH	15"		
	23"	✓	
	29"	✓	
	35"	✓	

SWPOW – PULL OUT WASTE

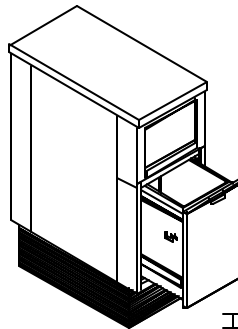

		HEIGHT	
		34"	
DEPTH	15"		
	23"	✓	
	29"	✓	
	35"	✓	

TW – STRAIGHT WASTE BOTH SIDES

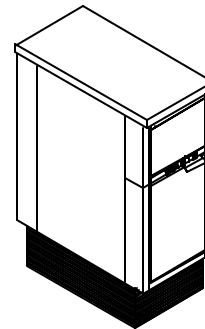

NOTE: 29" Double sided waste has (2) waste cans

		HEIGHT	
		34"	
DEPTH	15"		
	23"	✓	
	29"	✓	
	35"	✓	

SF – SAFE

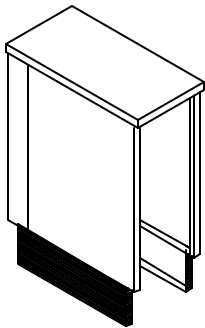

NOTE: Safe opening is 10" wide x 32 1/4" high

		HEIGHT	
		34"	
DEPTH	15"		
	23"	✓	
	29"	✓	

No leg option

BF – BACK FILLER (Available with closed back only)

Common top from adjacent counters

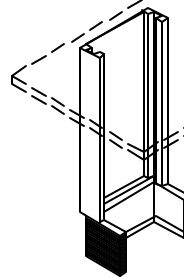

NOTE: Used on front line of counters. Provides no support.

		HEIGHT	
		34"	
DEPTH	15"	✓	
	23"	✓	
	29"	✓	

No leg option

Royston Cabinet System CS18 – 18" Cabinet Options

ND – NO DOOR

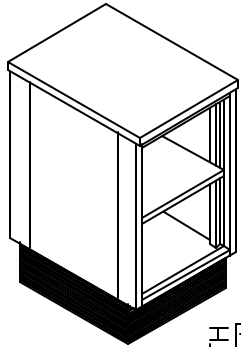

		HEIGHT	
		34"	
DEPTH	15"	✓	
	23"	✓	
	29"	✓	

DR – DOOR

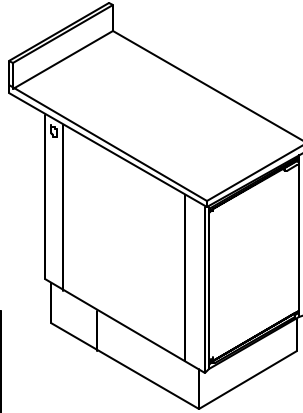

NOTE:
(1) adjustable
shelf included.

		HEIGHT	
		34"	
DEPTH	15"	✓	
	23"	✓	
	29"	✓	

SW – STRAIGHT WASTE

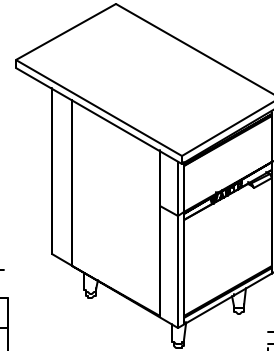

Shown w/optional
NSF listed legs

		HEIGHT	
		34"	
DEPTH	15"	✓	
	23"	✓	
	29"	✓	

DW – DROP WASTE

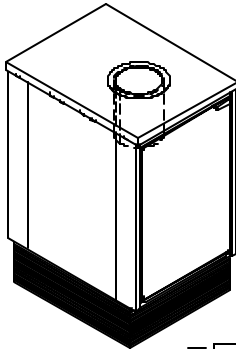

		HEIGHT	
		34"	
DEPTH	15"		
	23"	✓	
	29"	✓	

SWPOW – PULL OUT
WASTE

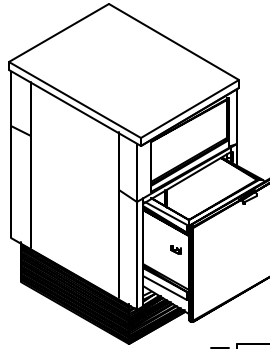

		HEIGHT	
		34"	
DEPTH	15"		
	23"	✓	
	29"	✓	

TW – STRAIGHT WASTE
BOTH SIDES

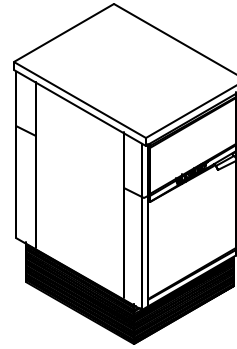

NOTE: 29" double sided waste has (2) trash cans

		HEIGHT	
		34"	
DEPTH	15"		
	23"	✓	
	29"	✓	

SKSW – SINK WASTE

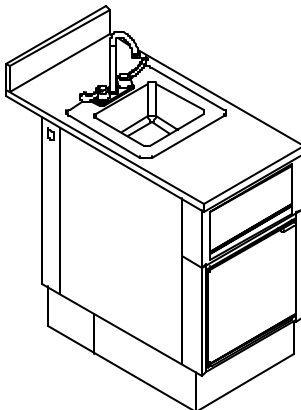

		HEIGHT	
		34"	
DEPTH	15"		
	23"	✓	
	29"	✓	

Royston Cabinet System

CS18 – 18” Cabinet Options

SF – SAFE

NOTE:
Safe opening is 16”
wide x 32 1/4” high

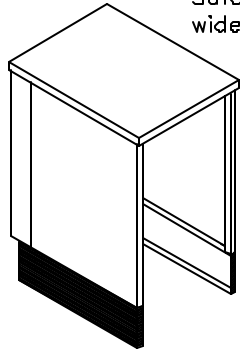

No leg option

		HEIGHT	
		34”	
DEPTH	15”		
	23”	✓	
	29”	✓	

BF – BACK FILLER

(Available w/closed back only)

NOTE:
Used on front
line of counters.
Provides no support.

Common top from
adjacent counters

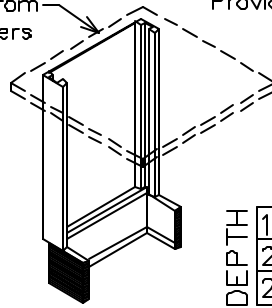

No leg option

		HEIGHT	
		34”	
DEPTH	15”	✓	
	23”	✓	
	29”	✓	

DT – DRIP TRAY

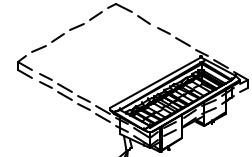

NOTE:
Nipple provided
Drain access required

Royston Cabinet System CS24 - 24" Cabinet Options

ND - NO DOOR

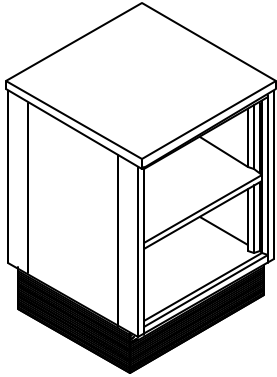

SL2

		HEIGHT	
		34"	25"
DEPTH	15"	✓	✓
	23"	✓	✓
	29"	✓	✓

DR - DOOR

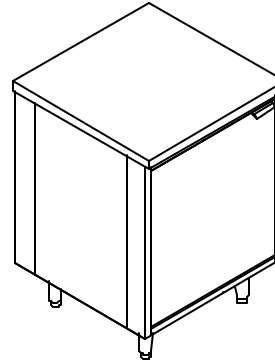

PC2

NOTE: (1) adjustable shelf included.

		HEIGHT	
		34"	25"
DEPTH	15"	✓	✓
	23"	✓	✓
	29"	✓	✓

Shown with optional NSF listed legs

DD - DOOR/DRAWER

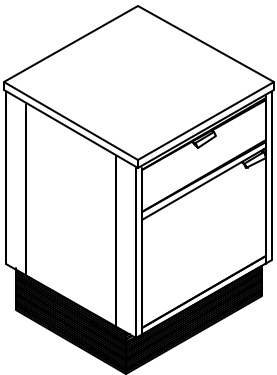

SL2

NOTE: (1) adjustable shelf included.

		HEIGHT	
		34"	25"
DEPTH	15"	✓	
	23"	✓	
	29"	✓	

D1 - ONE DRAWER

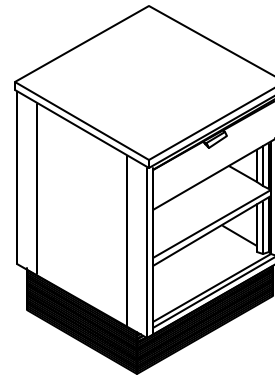

SL2

NOTE: 25" HT. DOES NOT INCLUDE SHELF

		HEIGHT	
		34"	25"
DEPTH	15"	✓	✓
	23"	✓	✓
	29"	✓	✓

D2 - 2 DRAWER

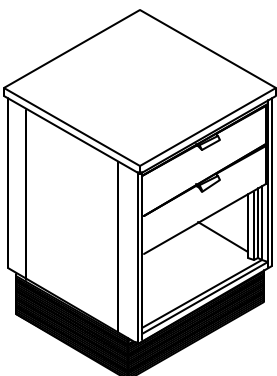

SL2

		HEIGHT	
		34"	25"
DEPTH	15"	✓	✓
	23"	✓	✓
	29"	✓	✓

D3 - 3 DRAWER

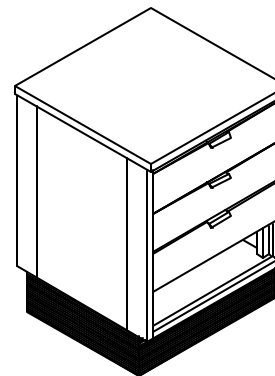

SL2

		HEIGHT	
		34"	25"
DEPTH	15"	✓	
	23"	✓	
	29"	✓	

Royston Cabinet System CS24 – 24" Cabinet Options

D4 – 4 DRAWER

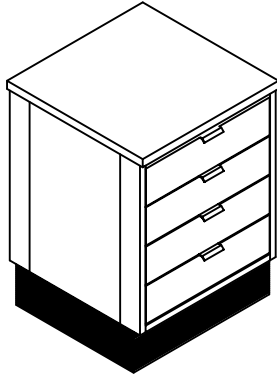

		HEIGHT	
		34"	
DEPTH	15"	✓	
	23"	✓	
	29"	✓	

MF – MERCHANDISER FRONT

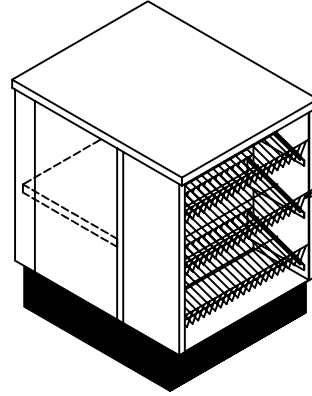

9" deep adj. wire shelves on front

		HEIGHT	
		34"	
DEPTH	15"		
	23"		
	29"	✓	

MD – MERCHANDISER FRONT/DOOR

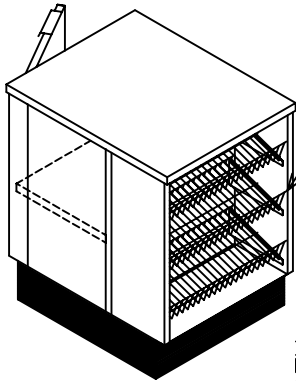

9" deep adj. wire shelves on front

		HEIGHT	
		34"	
DEPTH	15"		
	23"		
	29"	✓	

DW – DROP WASTE

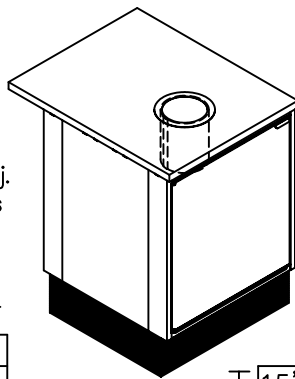

		HEIGHT	
		34"	
DEPTH	15"		
	23"	✓	
	29"	✓	

SWPOW – PULL OUT WASTE

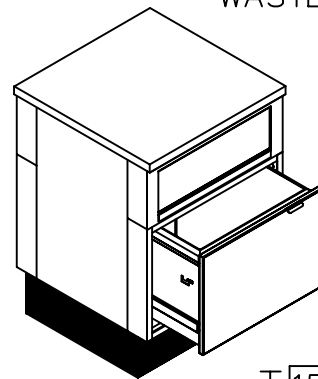

		HEIGHT	
		34"	
DEPTH	15"		
	23"	✓	
	29"	✓	

TW – STRAIGHT WASTE BOTH SIDES

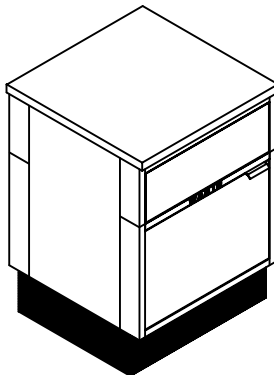

NOTE: 29" double sided waste has (2) waste cans

		HEIGHT	
		34"	
DEPTH	15"		
	23"	✓	
	29"	✓	

SW – STRAIGHT WASTE

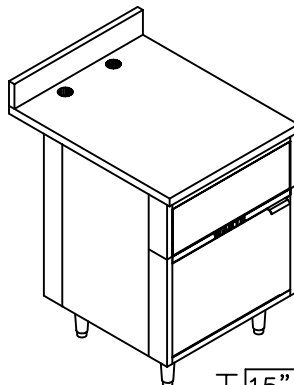

Shown with optional NSF listed legs

		HEIGHT	
		34"	
DEPTH	15"		
	23"	✓	
	29"	✓	

SF – SAFE

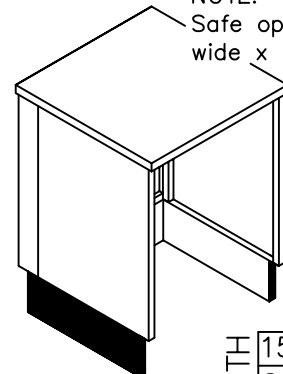

NOTE: Safe opening is 22" wide x 32 1/4" high

No leg option

		HEIGHT	
		34"	
DEPTH	15"		
	23"	✓	
	29"	✓	

Royston Cabinet System CS24 – 24" Cabinet Options

BF – BACK FILLER (Available with closed back only)

Common top from adjacent counters

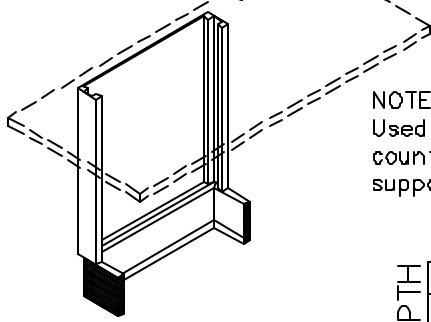

NOTE:
Used on front line of counters. Provides no support.

		HEIGHT	
		34"	
DEPTH	15"	✓	
	23"	✓	
	29"	✓	

No leg option

MW – MICROWAVE

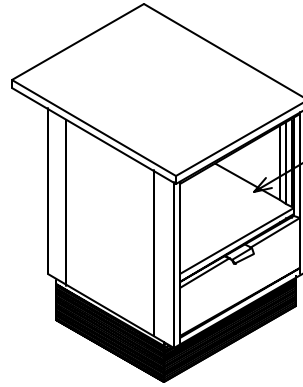

Stainless steel shelf above drawer.

		HEIGHT	
		34"	
DEPTH	15"		
	23"	✓	
	29"	✓	

SK – SINK

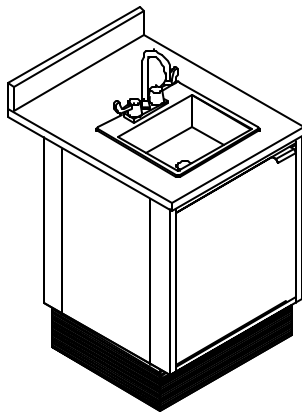

NOTE:
All sink counters are standard with an open back and 1/2 loose bottom for plumbing purposes.

See accessories page A-7 for sink and faucet specifications.

		HEIGHT	
		34"	
DEPTH	15"	✓	
	23"	✓	
	29"	✓	

SKSW – SINK WASTE

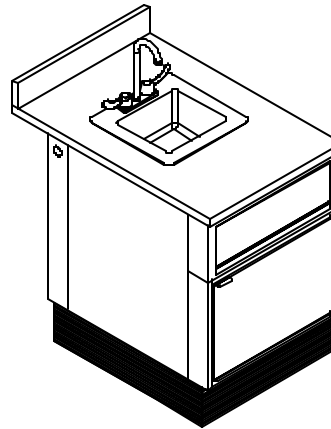

		HEIGHT	
		34"	
DEPTH	23"		
	29"	✓	
	35"	✓	

CI – CIGARETTE

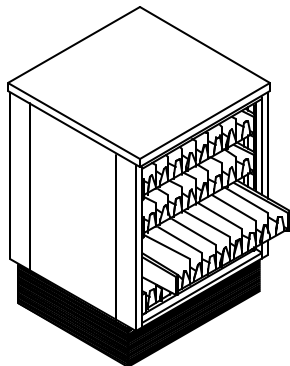

		HEIGHT	
		34"	
DEPTH	15"		
	23"	✓	
	29"	✓	

DT – DRIP TRAY

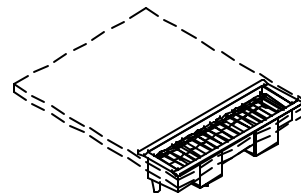

NOTE:
Nipple provided
Drain access required

Royston Cabinet System

CS30 – 30” Cabinet Options

ND – NO DOOR

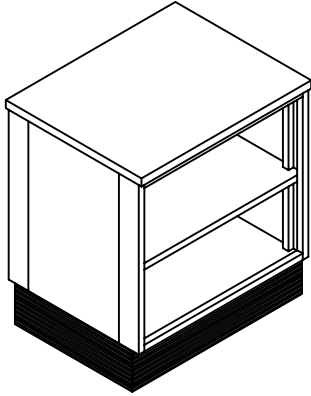

		HEIGHT	
		34"	25"
DEPTH	15"	✓	✓
	23"	✓	✓
	29"	✓	✓

DR – DOOR

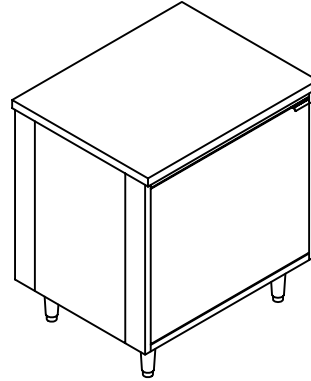

Shown with optional NSF listed legs

NOTE: (1) adjustable shelf included.

		HEIGHT	
		34"	25"
DEPTH	15"	✓	✓
	23"	✓	✓
	29"	✓	✓

DD – DOOR/DRAWER

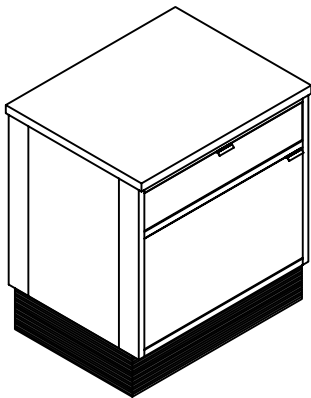

NOTE: (1) adjustable shelf included.

		HEIGHT	
		34"	25"
DEPTH	15"	✓	
	23"	✓	
	29"	✓	

D1 – ONE DRAWER

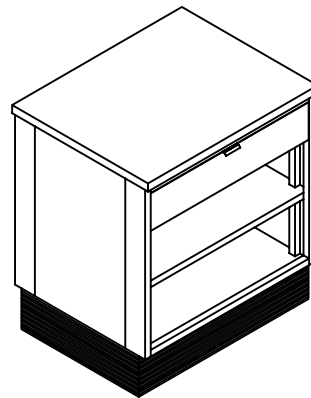

NOTE: 25" HT. Does not include shelf

		HEIGHT	
		34"	25"
DEPTH	15"	✓	✓
	23"	✓	✓
	29"	✓	✓

D2 – 2 DRAWER

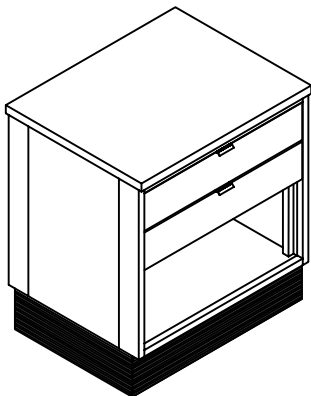

		HEIGHT	
		34"	25"
DEPTH	15"	✓	✓
	23"	✓	✓
	29"	✓	✓

D3 – 3 DRAWER

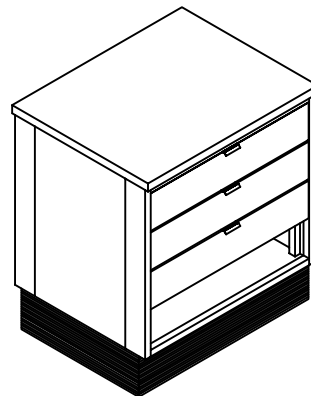

		HEIGHT	
		34"	25"
DEPTH	15"	✓	
	23"	✓	
	29"	✓	

Royston Cabinet System CS30 – 30" Cabinet Options

D4 – 4 DRAWER

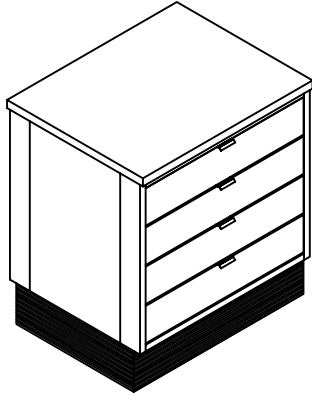

		HEIGHT	
		34"	25"
DEPTH	15"	✓	
	23"	✓	
	29"	✓	

MF – MERCHANDISER FRONT

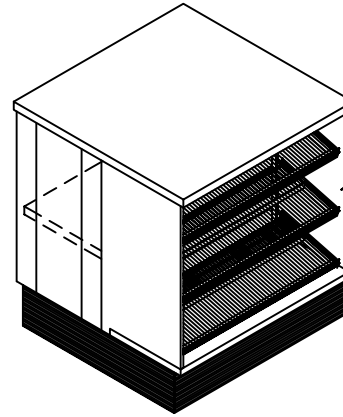

10" D adjustable wire shelves on front

		HEIGHT	
		34"	25"
DEPTH	15"		
	23"		
	29"	✓	

MD – MERCHANDISER FRONT/DOOR

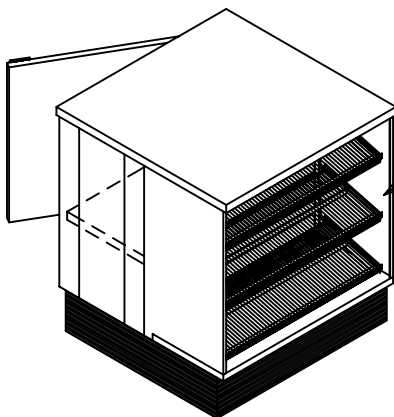

10" D adjustable wire shelves on front

		HEIGHT	
		34"	25"
DEPTH	15"		
	23"		
	29"	✓	

SF – SAFE

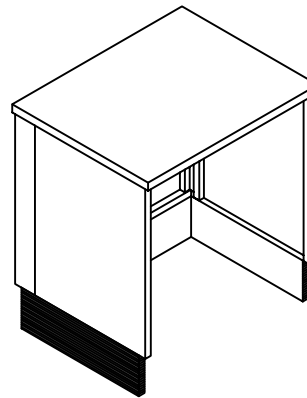

NOTE:
Safe opening is 28" wide x 32 1/4" high

		HEIGHT	
		34"	25"
DEPTH	15"		
	23"	✓	
	29"	✓	

No leg option

BF – BACK FILLER (Available with closed back only)

Common top from adjacent cabinets

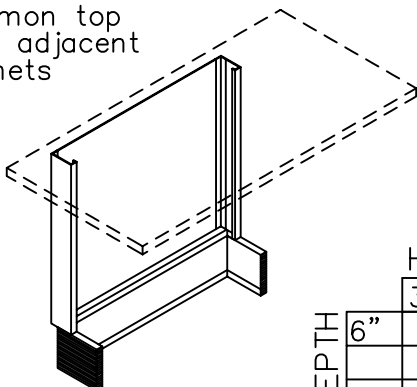

NOTE:
Used on front line of counters.
Provides no support

		HEIGHT	
		34"	25"
DEPTH	6"	✓	

No leg option

Royston Cabinet System CS36 - 36" Cabinet Options

ND - NO DOOR

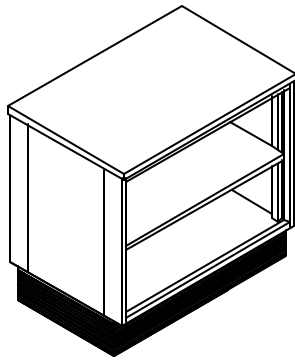

SL3

		HEIGHT	
		34"	25"
DEPTH	15"	✓	✓
	23"	✓	✓
	29"	✓	✓

DR - DOOR

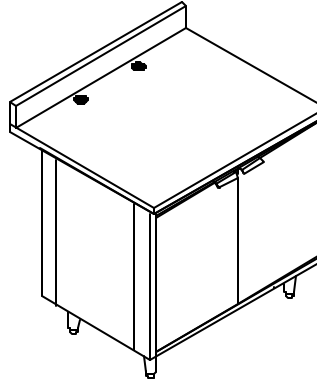

PC3

NOTE: (1) adjustable shelf included.

		HEIGHT	
		34"	25"
DEPTH	15"	✓	✓
	23"	✓	✓
	29"	✓	✓

Shown with optional NSF listed legs

DD - DOOR/DRAWER

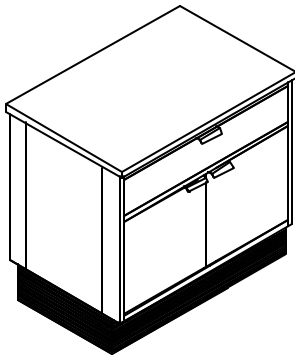

SL3

NOTE: (1) adjustable shelf included.

		HEIGHT	
		34"	25"
DEPTH	15"	✓	
	23"	✓	
	29"	✓	

D1 - ONE DRAWER

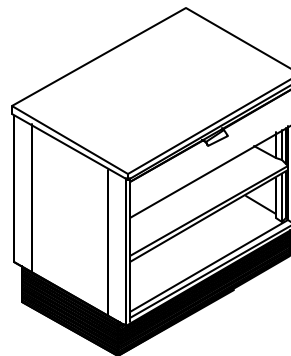

SL3

NOTE: 25" HT. DOES NOT INCLUDE SHELF

		HEIGHT	
		34"	25"
DEPTH	15"	✓	✓
	23"	✓	✓
	29"	✓	✓

D2 - 2 DRAWER

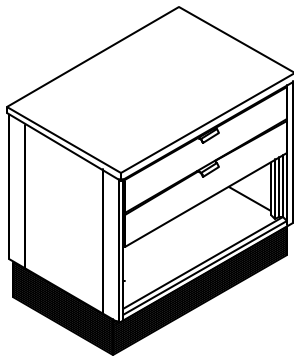

SL3

		HEIGHT	
		34"	25"
DEPTH	15"	✓	✓
	23"	✓	✓
	29"	✓	✓

D3 - 3 DRAWER

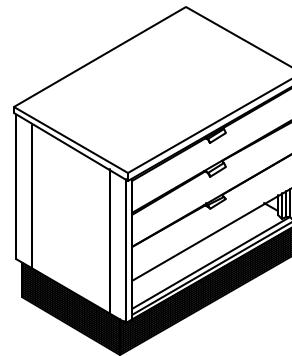

SL3

		HEIGHT	
		34"	25"
DEPTH	15"	✓	
	23"	✓	
	29"	✓	

Royston Cabinet System CS36 – 36" Cabinet Options

D4 – 4 DRAWER

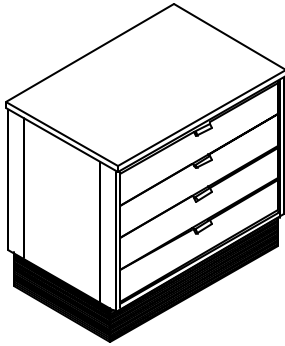

		HEIGHT	
		34"	
DEPTH	15"	✓	
	23"	✓	
	29"	✓	

MF – MERCHANDISER FRONT
WITH OR WITHOUT DOORS

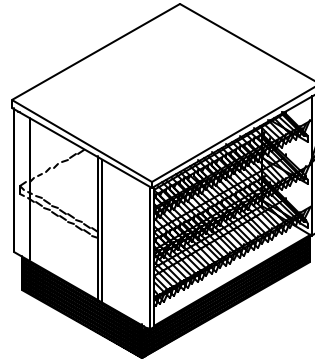

9" deep adjustable wire shelves on front

		HEIGHT	
		34"	
DEPTH	15"		
	23"		
	29"	✓	

SF-DR-SK – ADA SINK COUNTER
W/DOORS & FALSE BASE

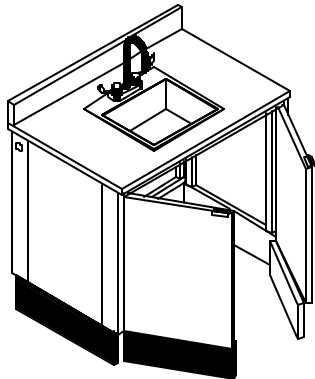

NOTE:
Opening is 34" wide
x 32 1/4" high

See accessories page
A-6 for sink & faucet
specifications.

		HEIGHT	
		34"	
DEPTH	15"		
	23"	✓	
	29"	✓	

SF – SAFE

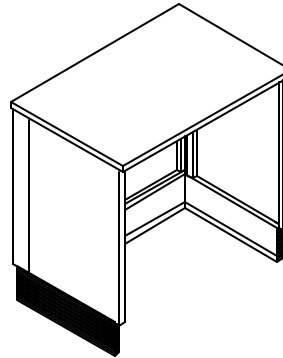

NOTE:
Safe opening is 34"
wide x 32 1/4" high

No leg option

		HEIGHT	
		34"	
DEPTH	15"		
	23"	✓	
	29"	✓	

CI – CIGARETTE MERCHANDISER

NOTE: 36" High will
accept (4) shelves

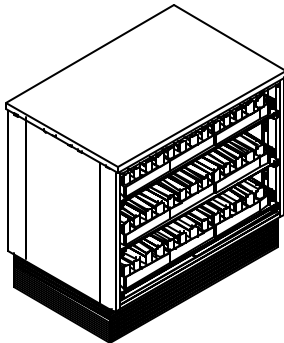

		HEIGHT	
		34"	
DEPTH	15"		
	23"	✓	
	29"	✓	

DT – DRIP TRAY

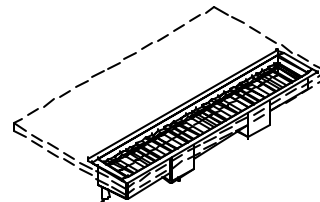

NOTE:
Nipple provided
Drain access required

Royston Cabinet System CS48 - 48" Cabinet Options

ND - NO DOOR

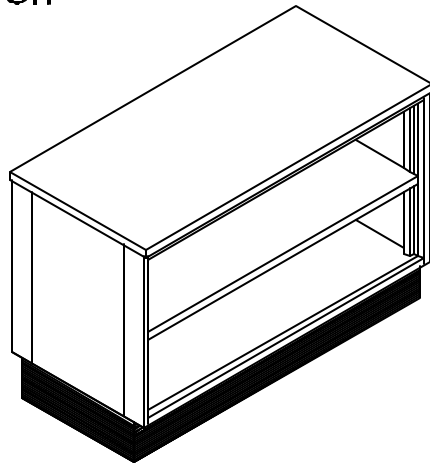

		HEIGHT	
		34"	25"
DEPTH	15"	✓	✓
	23"	✓	✓
	29"	✓	✓

DR - DOOR

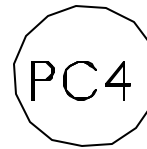
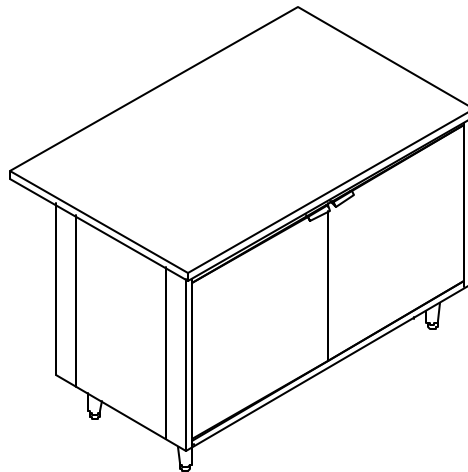

NOTE: (1) adjustable shelf included.

		HEIGHT	
		34"	25"
DEPTH	15"	✓	✓
	23"	✓	✓
	29"	✓	✓

Shown with optional NSF listed legs

MF - MERCHANDISER FRONT

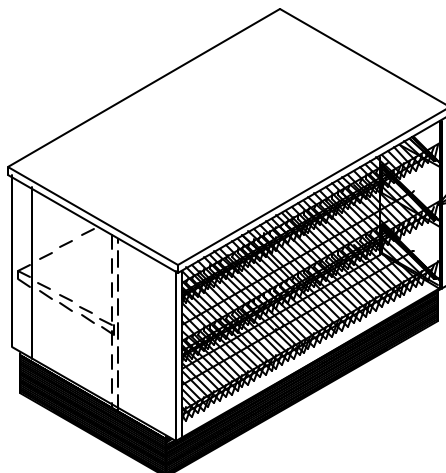

9" deep adjustable wire shelves on front



		HEIGHT	
		34"	25"
DEPTH	15"		
	23"		
	29"	✓	

Royston Cabinet System CS48 – 48" Cabinet Options

MD – MERCHANDISER FRONT / DOOR

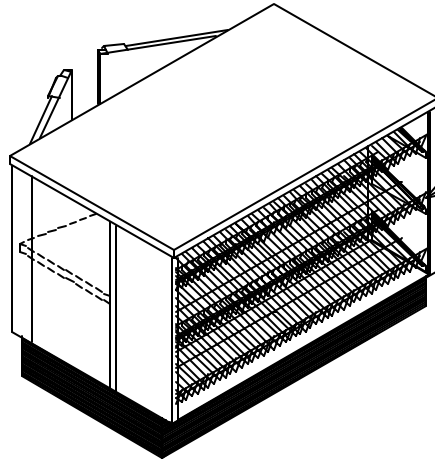

9" deep adjustable wire shelves on front

		HEIGHT	
		34"	
DEPTH	15"		
	23"		
	29"	✓	

SF – SAFE

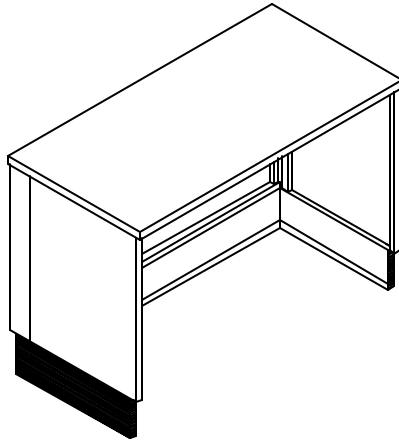

NOTE:
Safe opening is 46" wide x 32 1/4" high.

		HEIGHT	
		34"	
DEPTH	15"		
	23"	✓	
	29"	✓	

No leg option

DT – DRIP TRAY

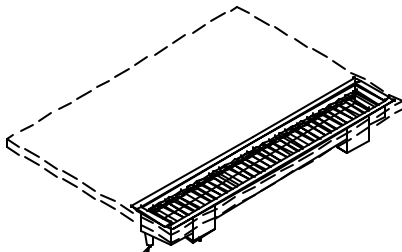

NOTE:
Nipple provided
Drain access required

Royston Cabinet System – CS Series Add-On Options

AS – ADJUSTABLE SHELF

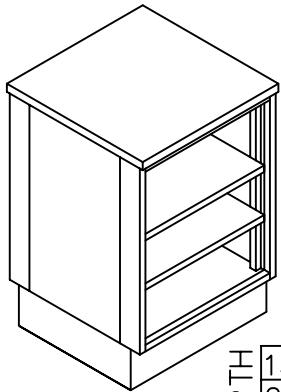

NOTE:

MAX. HT. QTY.	
34"	3
25"	2

DEPTH	WIDTH				
	12"	18"	24"	36"	48"
15"	✓	✓	✓	✓	✓
23"	✓	✓	✓	✓	✓
29"	✓	✓	✓	✓	✓

PB – 1 PULL-OUT BIN

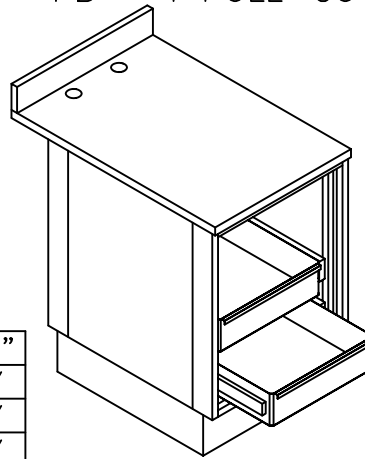

NOTE:

MAX. HT. QTY.	
34"	3
25"	2

DEPTH	WIDTH				
	12"	18"	24"	36"	48"
15"					
23"			✓	✓	✓
29"			✓	✓	✓

CI – CIGARETTE INSERT

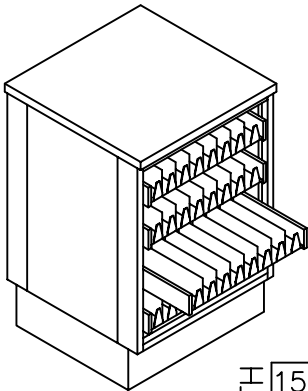

DEPTH	WIDTH				
	12"	18"	24"	36"	48"
15"			✓		
23"			✓		
29"			✓		

CS – RADIUS END CAP LAMINATE & SOLID-SURFACE TOP ONLY

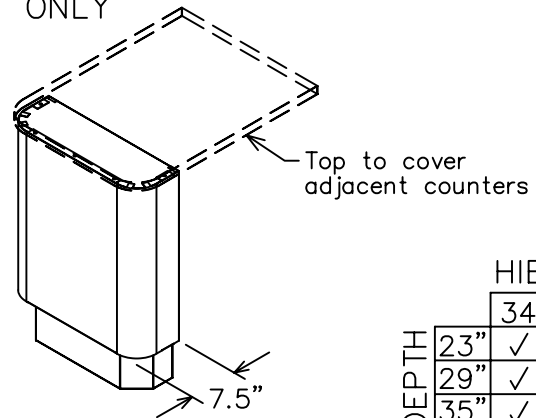

DEPTH	HEIGHT	
	34"	36"
23"	✓	✓
29"	✓	✓
35"	✓	✓

LK – LOCK DOOR OR DRAWER

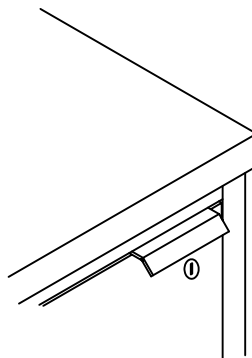

Royston Cabinet System CS - Modular Top Options

FLAT TOPS

Depths - 16", 24", 30", 36" and 42"

Widths - 12" to 96" in 1" increments

Thickness - 1 1/4"

Utility penetrations - Available with or without.

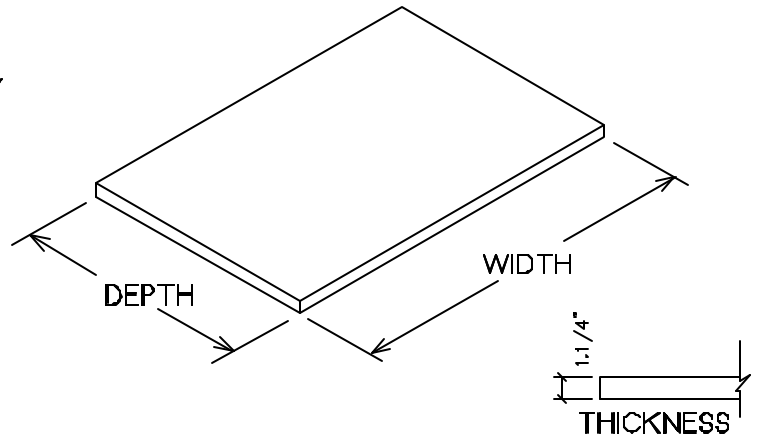

BACK SPLASH TOPS

Depths - 16", 24", 30", 36" and 42"

Widths - 12" to 96" in 1" increments

Thickness - 1 1/4"

Utility penetrations - All backsplash tops 18" and above come with utility penetrations

Backsplash height for 34" high counter is 4"

Backsplash height for 25" high counter is 12.7"

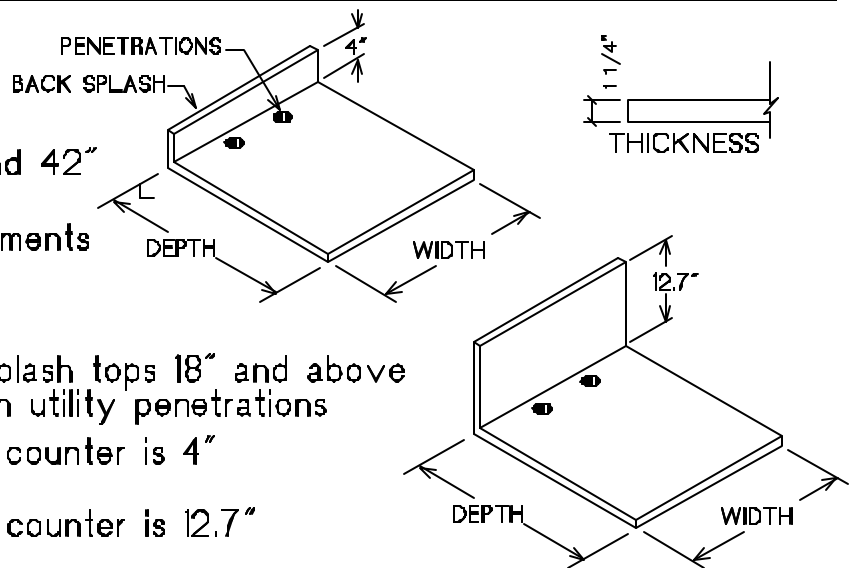

TOP UTILITY PENETRATIONS

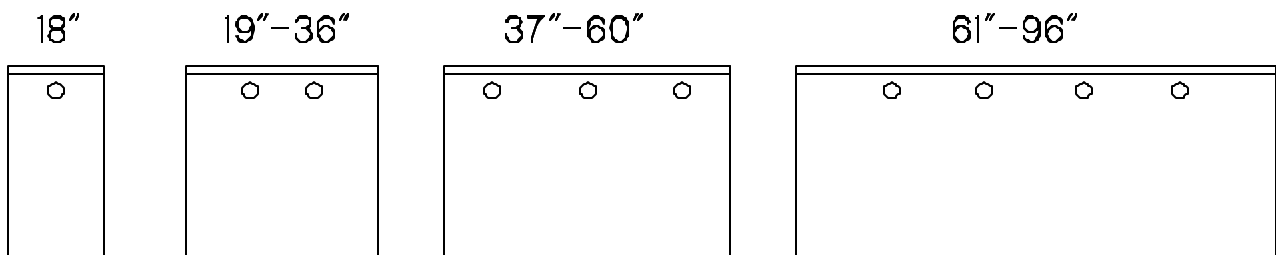

The number of penetrations varies with the top width as shown above. Holes are located 3 1/2" on center from the back edge of tops. Diameter is 2 3/8" and a black plastic cap is provided with each.

Royston Cabinet System CS – Modular Top Options

ADD-ON SIDE AND BACK SPLASH

Depths – (Side splash) Sizes match top depth.
15", 23", 29" And 35"

Widths – (Back splash) Match top width.
12" to 96" in 1" increments

Thickness – 1"

Height – 4"

Usage – Used on existing flat tops, laminate tops or on sides of stainless or powder painted metal tops
Add-on back splashes are available in stainless or painted metal.

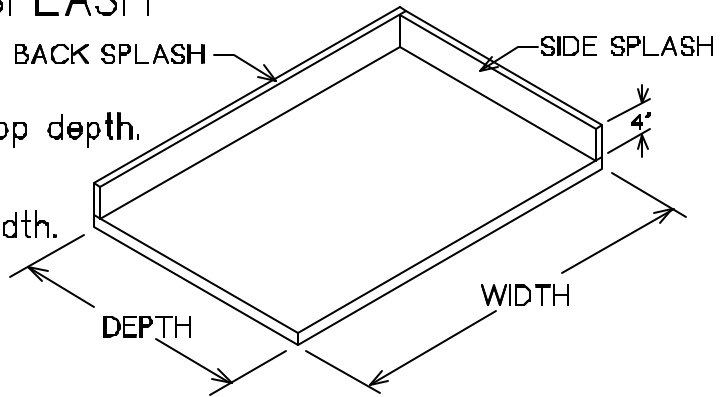

Royston Cabinet System – CS Series Cabinet Dimensions

HEIGHTS

25" NOMINAL – 24 13/16" ACTUAL

34" NOMINAL – 33 1/2" ACTUAL

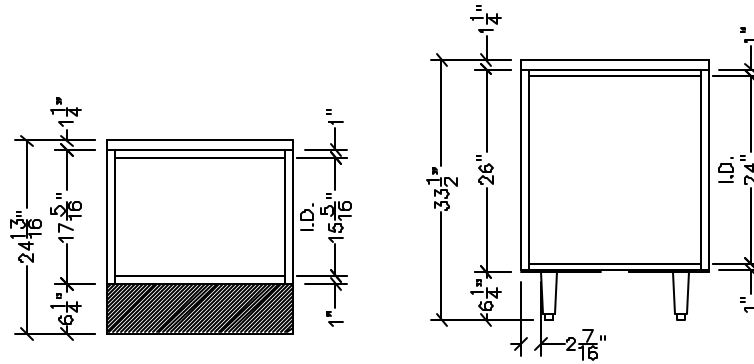

Shown with optional NSF listed legs

I.D. – INSIDE DIMENSION

DEPTHS

15"

23"

29"

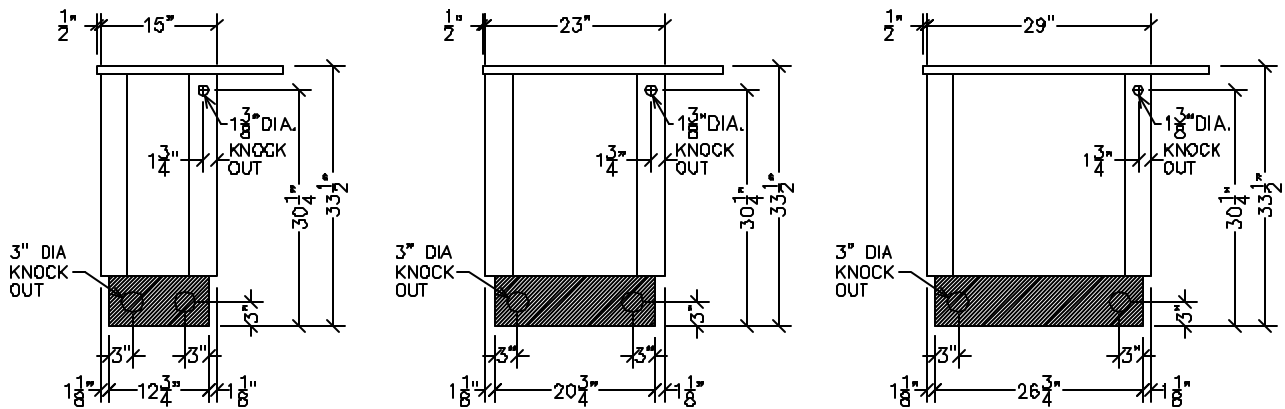

ALL BASES ARE PROVIDED WITH (2) 3" DIAMETER KNOCK OUTS ON EACH SIDE FOR ELECTRICAL ACCESS. ALL BACKS ARE PROVIDED WITH (1) 1 3/8" DIAMETER KNOCK OUT ON EACH SIDE FOR ELECTRICAL ACCESS.

Royston Cabinet System – CS Series Cabinet Dimensions

WIDTHS

- 12"
- 18"
- 24"
- 30"
- 36"
- 48"

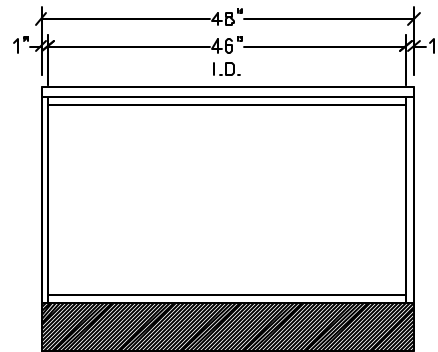
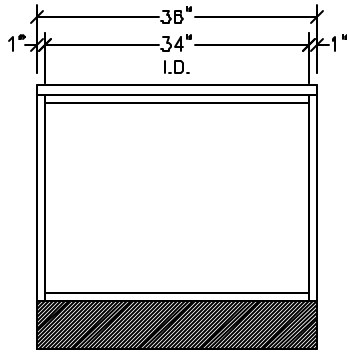
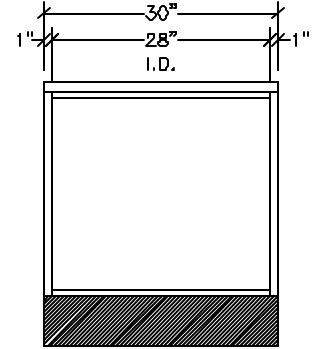
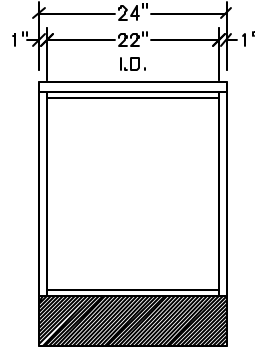
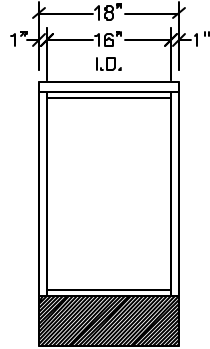
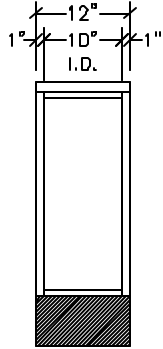

I.D. – INSIDE DIMENSION

Royston Cabinet System – CS Series Open Back Dimensions

Most counters (18"–48") are available with an open back option. This provides access for electrical and plumbing lines when a counter will be located against a wall.

A cover plate can be purchased when health departments require counters to be closed. (See Parts and Accessories)

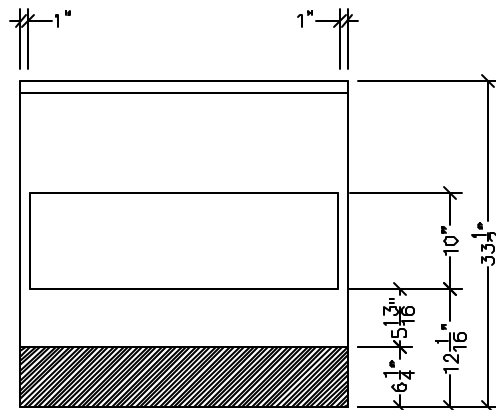

All open backs in counters are the same distance from the floor. Opening sizes are all 10" high. Openings are 1" from each side.

Royston Cabinet System CR18 - 18" Radius Cabinet Options

ND - NO DOOR

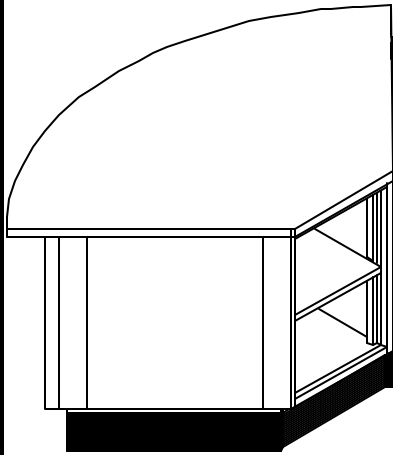

RS18

		HEIGHT	
		34"	25"
DEPTH	15"		
	23"	✓	
	29"	✓	

DR- DOOR

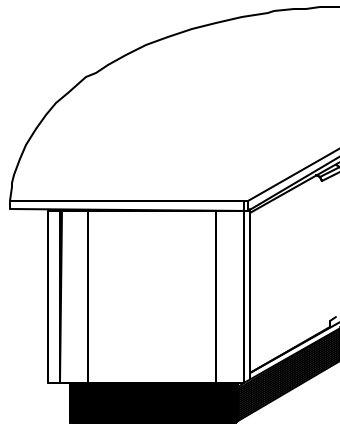

RS18

		HEIGHT	
		34"	25"
DEPTH	15"		
	23"	✓	
	29"	✓	

SF- SAFE

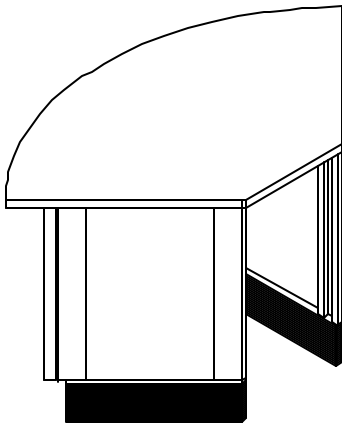

RS18

		HEIGHT	
		34"	25"
DEPTH	15"		
	23"	✓	
	29"	✓	

Royston Cabinet System CR24 - 24" Radius Cabinet Options

ND - NO DOOR

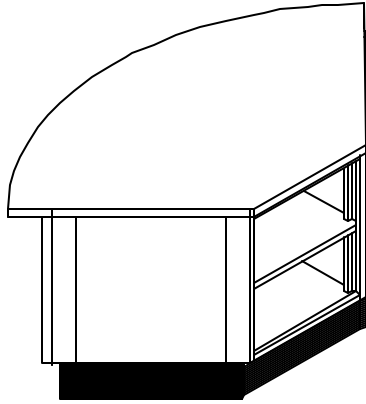

RS24

		HEIGHT	
		34"	25"
DEPTH	15"		
	23"	✓	
	29"	✓	

DR- DOOR

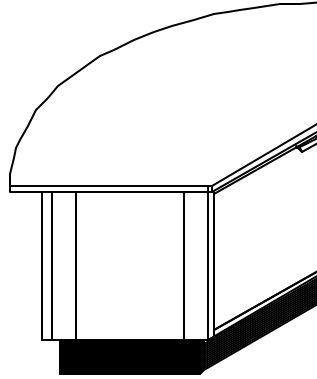

RS24

		HEIGHT	
		34"	25"
DEPTH	15"		
	23"	✓	
	29"	✓	

DD - DOOR/DRAWER

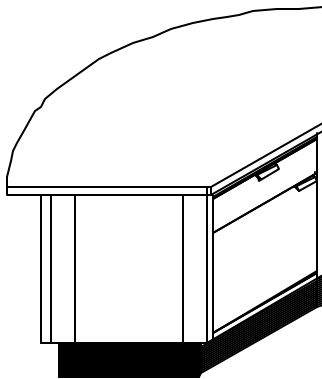

RS24

		HEIGHT	
		34"	25"
DEPTH	15"		
	23"	✓	
	29"	✓	

D1 - ONE DRAWER

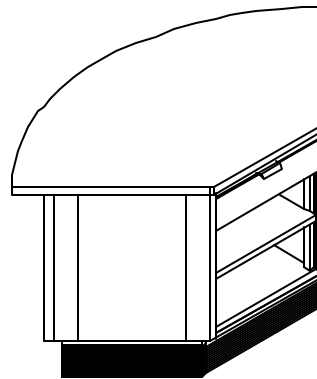

RS24

		HEIGHT	
		34"	25"
DEPTH	15"		
	23"	✓	
	29"	✓	

D2 - 2 DRAWER

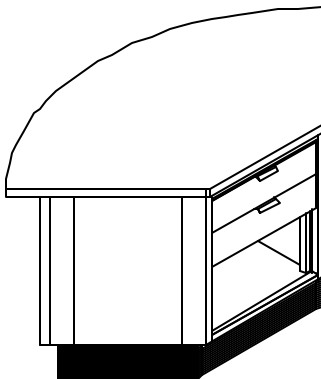

RS24

		HEIGHT	
		34"	25"
DEPTH	15"		
	23"	✓	
	29"	✓	

D3 - 3 DRAWER

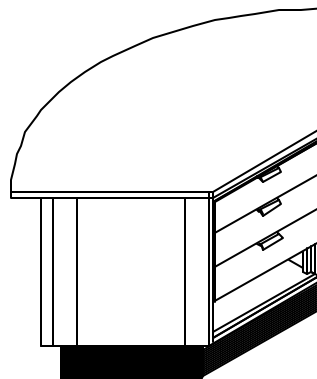

RS24

		HEIGHT	
		34"	25"
DEPTH	15"		
	23"	✓	
	29"	✓	

Royston Cabinet System CR24 - 24" Radius Cabinet Options

D4 - 4 DRAWER

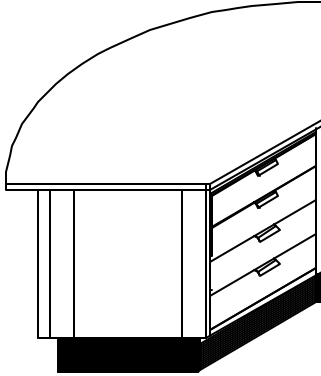

RS24

		HEIGHT	
		34"	25"
DEPTH	15"		
	23"	✓	
	29"	✓	

SF - SAFE

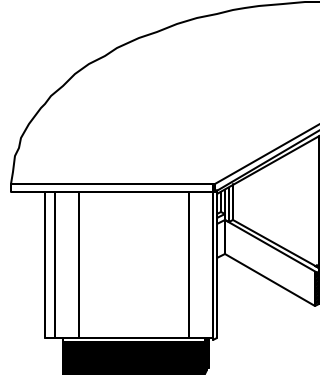

RS24

		HEIGHT	
		34"	25"
DEPTH	15"		
	23"	✓	
	29"	✓	

CI - CIGARETTE

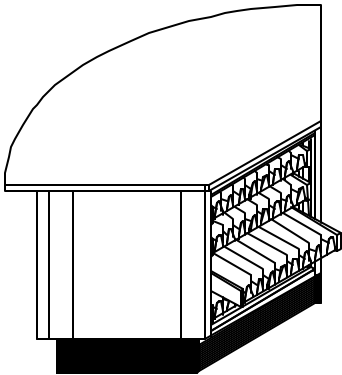

RS24

		HEIGHT	
		34"	25"
DEPTH	15"		
	23"	✓	
	29"	✓	

Royston Cabinet System

CR – Radius Counter Merchandising Options

WSR – WIRE SHELVES

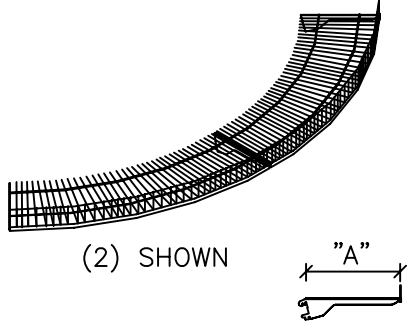

(2) SHOWN

NOTE:

- Order (2) shelves to span Radius Counter front.
- Order shelves to match Radius Counter used.
- Order (3) SBU's for each Radius Counter.

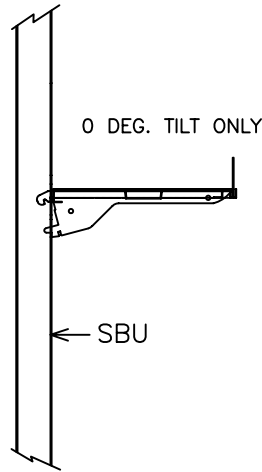

		"A" DEPTH		
		6"	8"	10"
WIDTH	CR18-23	✓	✓	✓
	CR18-29	✓	✓	✓
	CR24-23	✓	✓	✓
	CR24-29	✓	✓	✓

SBU – SHELF BRACKET UPRIGHT



Available 26" high
order (2) per shelf

CIN – COLOR INSERT FOR PRICE TAG MOLDING

AVAILABLE COLORS
RED, BLUE, GREEN

36" long pieces
cut-to fit
(20) per package

Royston Cabinet System

CR - Radius Top Dimensions

CR18

CR18-23

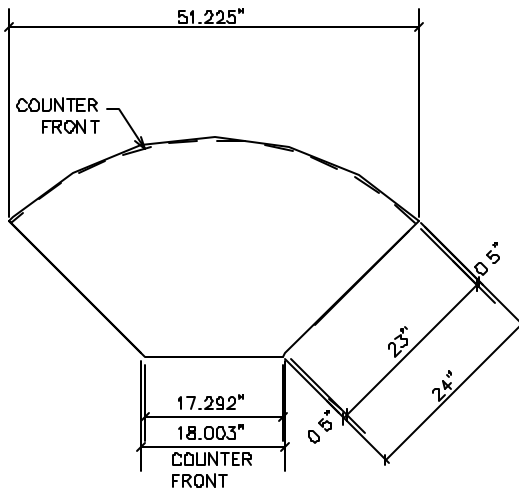

CR18-23 - Overhang top

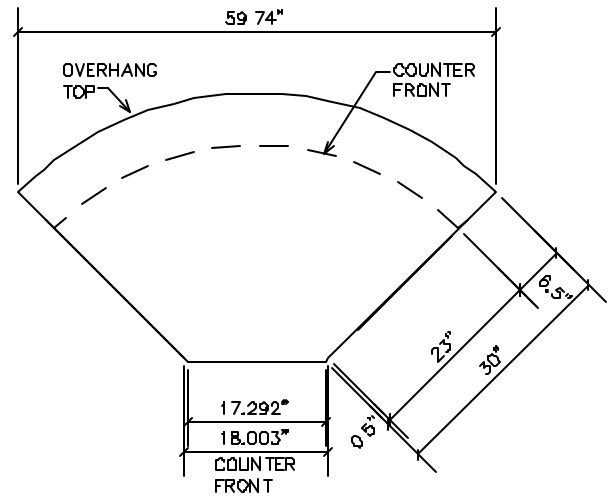

CR18-29

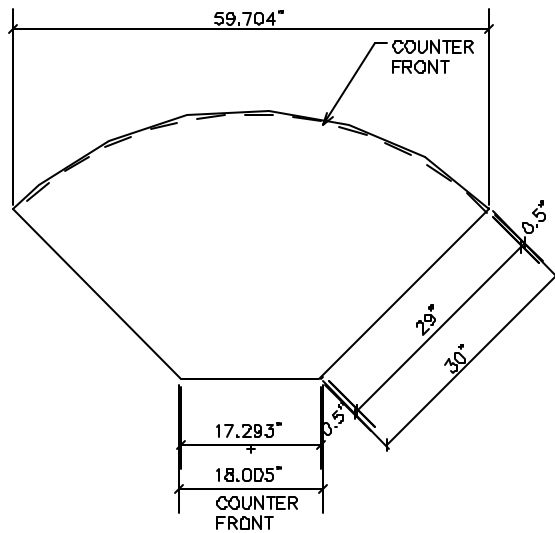

CR18-29 - Overhang top

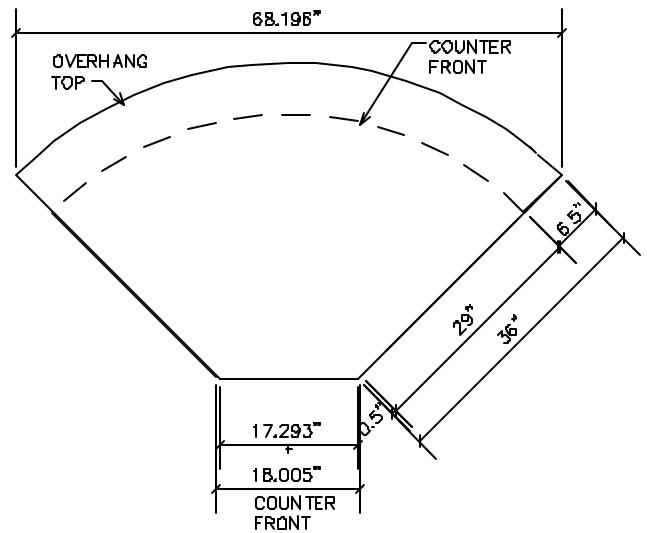

Front opening and height dimension are the same as CS18 counters.

Royston Cabinet System

CR - Radius Top Dimensions

CR24

CR24-23

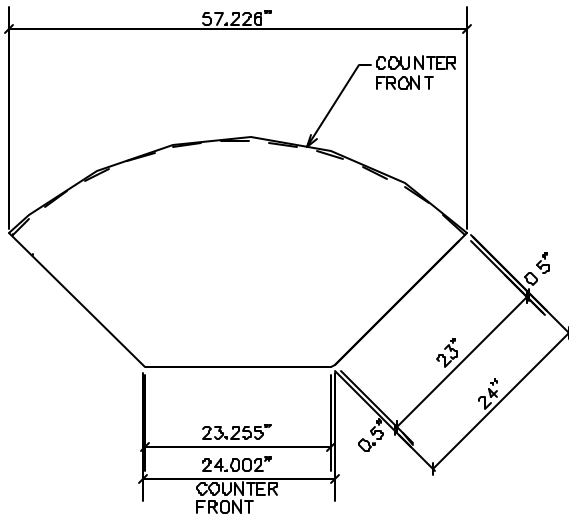

CR24-23 - Overhang top

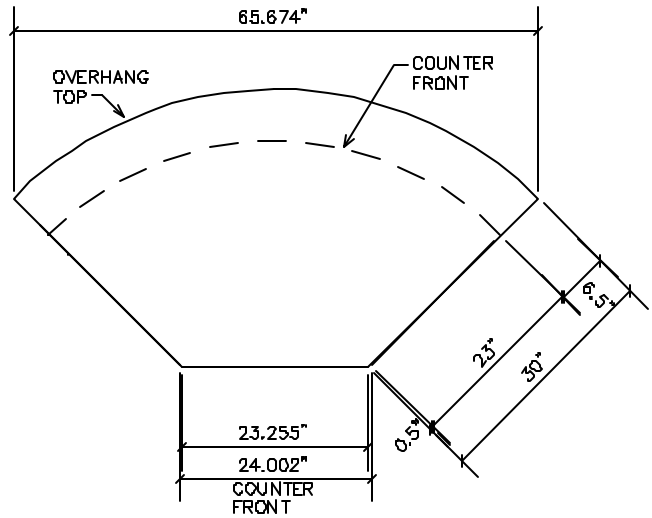

CR24-29

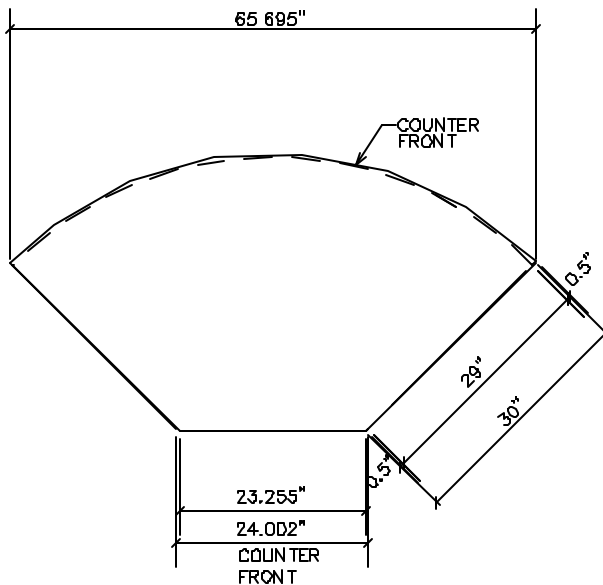

CR24-29 - Overhang top

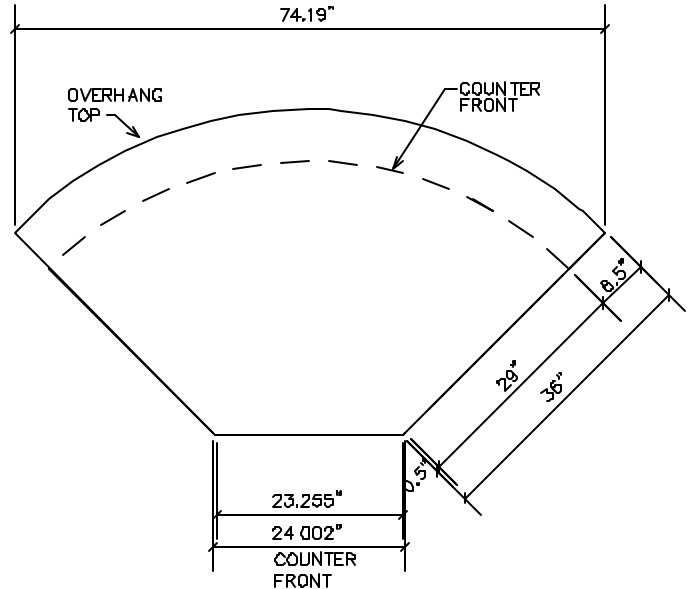

Front opening and height dimension are the same as CS24 counters.

Royston Cabinet System CW – Cabinet Wedges and Corners

30-OS – 30 DEGREE OUTSIDE WEDGE

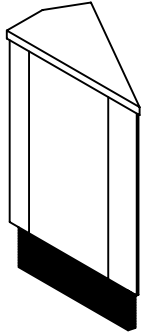

NOTE:
Available with stainless steel solid surface or common top.

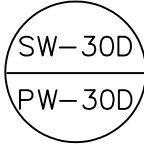

	HEIGHT	
	34"	25"
DEPTH	15"	
	23" ✓	
	29" ✓	

30-OSR – 30 DEGREE OUTSIDE RADIUS WEDGE, SOLID-SURFACE TOP & COMMON TOP LAMINATE ONLY

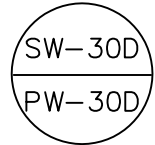

	HEIGHT	
	34"	25"
DEPTH	15"	
	23" ✓	
	29" ✓	

45-OS – 45 DEGREE OUTSIDE WEDGE

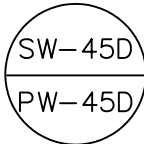
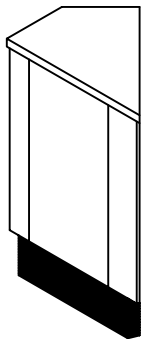

	HEIGHT	
	34"	25"
DEPTH	15"	
	23" ✓	
	29" ✓	

45-OSR – 45 DEGREE OUTSIDE RADIUS WEDGE, LAMINATE & SOLID-SURFACE TOP ONLY

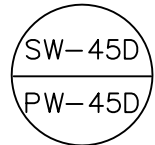

	HEIGHT	
	34"	25"
DEPTH	15"	
	23" ✓	
	29" ✓	

90-OS – 90 DEGREE OUTSIDE WEDGE

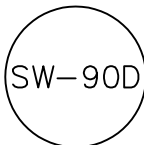
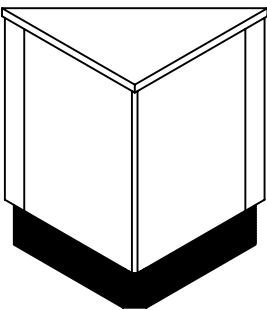

	HEIGHT	
	34"	25"
DEPTH	15"	
	23" ✓	
	29" ✓	

90-OSR – 90 DEGREE OUTSIDE RADIUS WEDGE, LAMINATE & SOLID-SURFACE TOP ONLY

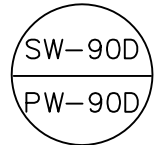
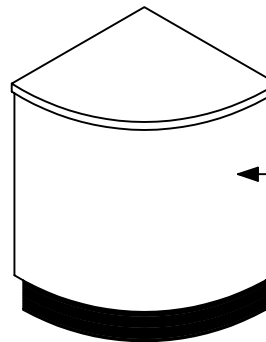

	HEIGHT	
	34"	25"
DEPTH	15"	
	23" ✓	
	29" ✓	

Royston Cabinet System CW – Cabinet Wedges and Corners

90-IC – 90 DEGREE INSIDE CORNER

90-OC – 90 DEGREE OUTSIDE CORNER

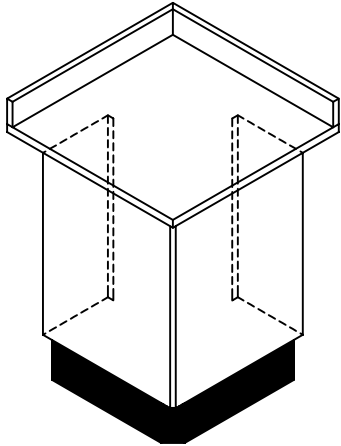

PW-90D

		HEIGHT	
		34"	25"
DEPTH	15"		
	23"	✓	
	29"	✓	

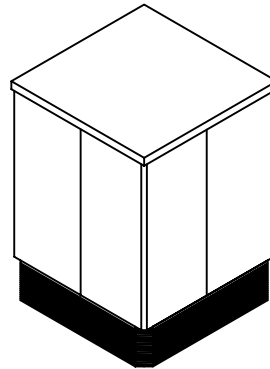

SW-90D

		HEIGHT	
		34"	25"
DEPTH	15"		
	23"	✓	
	29"	✓	

SXXX – 1" STRIPE (XXX = COLOR)

STRIPING TO BE USED ON WEDGES AS DETERMINED BY LOCATION TO ADJACENT COUNTERS

COLORS

001	RED
002	BLUE
003	GREEN

90-FL – 90 DEGREE INSIDE CORNER FILLER

FP-CNR

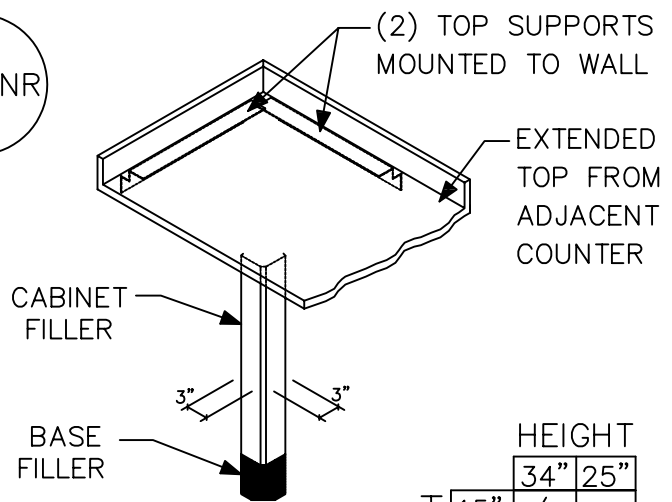
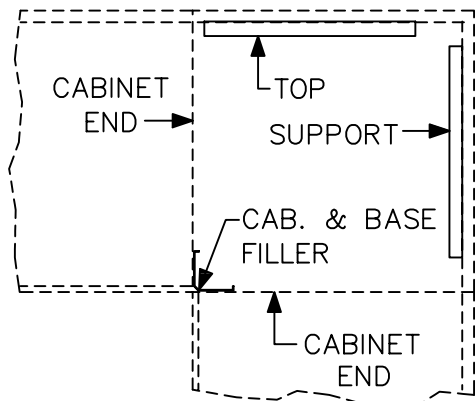

		HEIGHT	
		34"	25"
DEPTH	15"	✓	
	23"	✓	
	29"	✓	

Royston Cabinet System

CW – Cabinet Wedges and Corners

90-SW – 90 DEGREE INSIDE
WASTE UNIT

FOR USE W/23" DEEP
CABINETS W/30" DEEP TOPS

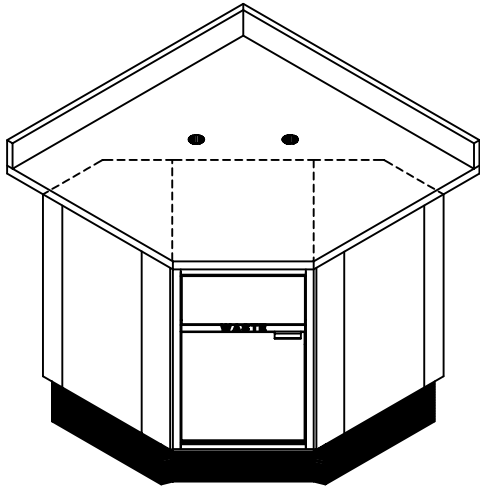

PT43
PT49

		HEIGHT	
		34"	25"
DEPTH	15"		
	23"	✓	
	29"	✓	

FOR USE W/29" DEEP
CABINETS W/36" DEEP TOPS

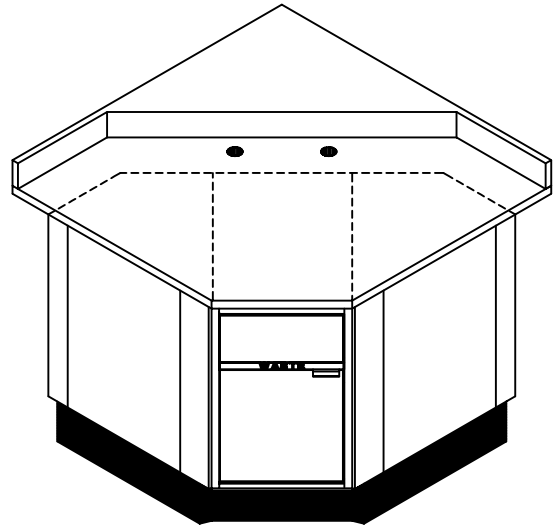

90-DR – 90 DEGREE INSIDE
DOOR UNIT

FOR USE W/23" DEEP
CABINETS W/30" DEEP TOPS

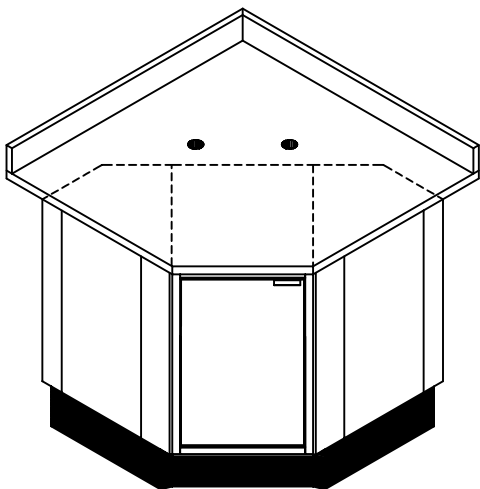

PW43
PW49

		HEIGHT	
		34"	25"
DEPTH	15"		
	23"	✓	
	29"	✓	

FOR USE W/29" DEEP
CABINETS W/36" DEEP TOPS

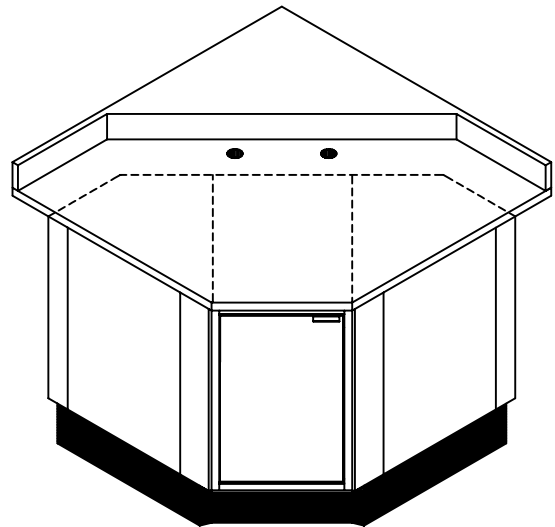

See wedge dimension page for available sizes and specific top dimensions.
For information on where wedges are used see application pages.

Royston Cabinet System

Add-On Side and Back Splashes

45 DEGREE INSIDE WEDGE

Depths - 23", 29", 35" and 41"

Thickness - 1"

Height - 4"

Usage - Used on existing flat tops, laminate tops or on sides of stainless or powder painted metal tops
Add-on back splashes are available in stainless or painted metal.

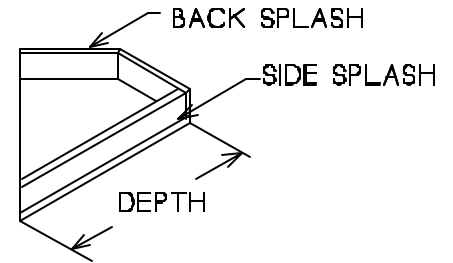

(See wedge dimension page for appropriate sizes)

90 DEGREE INSIDE WEDGE

Depths - 23", 29", 35" and 41"

Thickness - 1"

Height - 4"

Usage - Used on existing flat tops, laminate tops or on sides of stainless or powder painted metal tops
Add-on back splashes are available in stainless or painted metal.

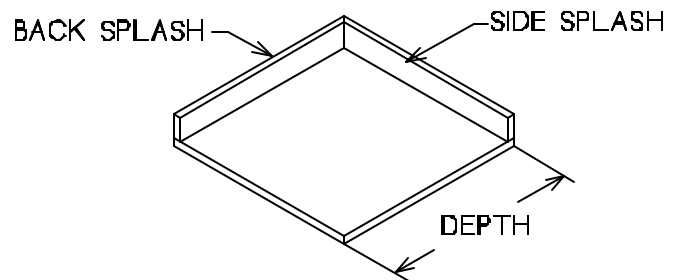

(See wedge dimension page for appropriate sizes)

90 DEGREE INSIDE WEDGE, WASTE UNIT

Depths - 29", 35", and 41"

Thickness - 1"

Height - 4"

Usage - Used on existing flat tops, laminate tops or on sides of stainless or powder painted metal tops
Add-on back splashes are available in stainless or painted metal.

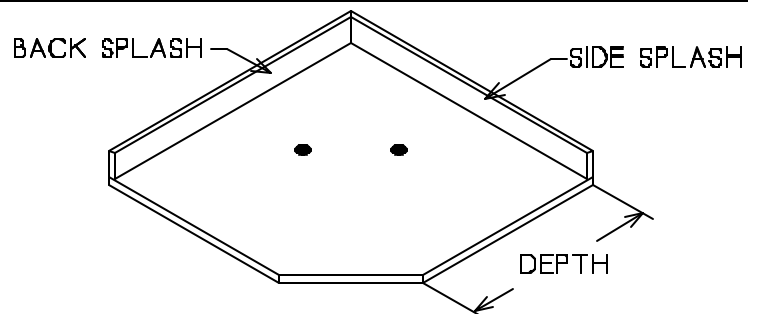

(See wedge dimension page for appropriate sizes)

Royston Cabinet System – CW Series Cabinet and Top Dimensions

HEIGHTS 34" NOMINAL / 33 1/2" ACTUAL

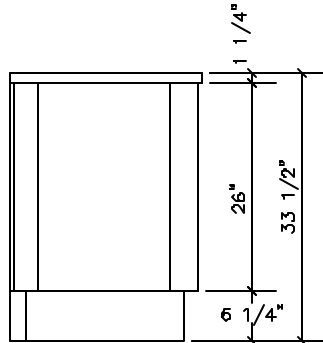

TYPICAL KNOCK-OUT LOCATIONS FOR WEDGES

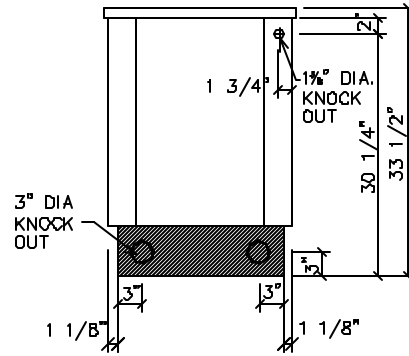

30-OS – 30 DEGREE OUTSIDE

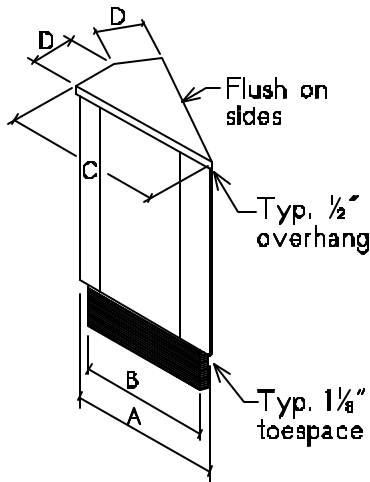

NOTE:
Available with stainless steel, solid surface, powder painted metal top or common top.

Typ. top overhang 1/2" at front, back overhang will vary.

Typ. base toospace 1/8" front & back.

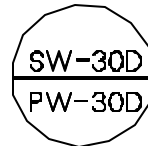

CABINET DIMENSIONS

A	23"	29"
B	20 3/4"	26 3/4"

TOP DIMENSIONS

C	24"	30"	36"
D	6 7/16"	8 1/32"	9 29/32"

SIDE SPLASH	23"	29"	35"
BACK SPLASH	6 7/16"	8 1/32"	9 29/32"

45-OS – 45 DEGREE OUTSIDE

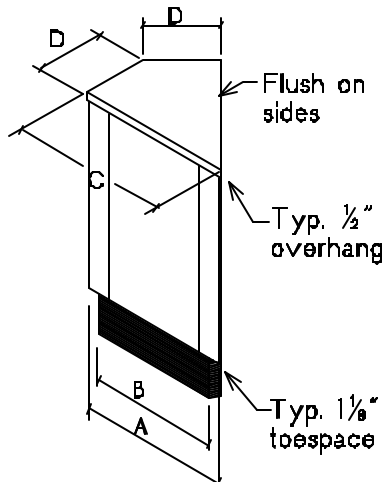

Typ. top overhang 1/2" at front, back overhang will vary.

Typ. base toospace 1/8" front & back.

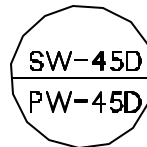

CABINET DIMENSIONS

A	23"	29"
B	20 3/4"	26 3/4"

TOP DIMENSIONS

C	24"	30"	36"
D	9 15/16"	12 7/16"	14 29/32"

SIDE SPLASH	23"	29"	35"
BACK SPLASH	9 15/16"	12 7/16"	14 29/32"

Royston Cabinet System – CW Series Cabinet and Top Dimensions

90-OS – 90 DEGREE OUTSIDE WEDGE

Top overhang at back will vary.

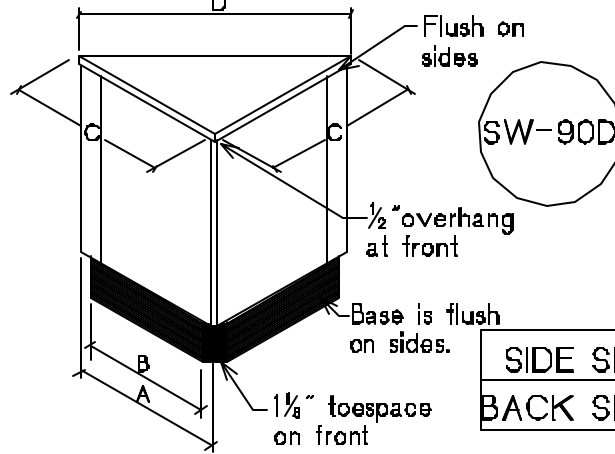

CABINET DIMENSIONS

A	23"	29"
B	19 $\frac{3}{4}$ "	25 $\frac{3}{4}$ "

TOP DIMENSIONS

C	24"	30"	36"
D	33 $\frac{1}{8}$ "	42 $\frac{1}{8}$ "	50 $\frac{29}{32}$ "

SIDE SPLASH	23"	29"	35"
BACK SPLASH	33 $\frac{1}{8}$ "	42 $\frac{1}{8}$ "	50 $\frac{29}{32}$ "

90-IC – 90 DEGREE INSIDE CORNER

Top overhang at back will vary.

Typ. base toespace 1 $\frac{1}{8}$ " at back (2 sides)

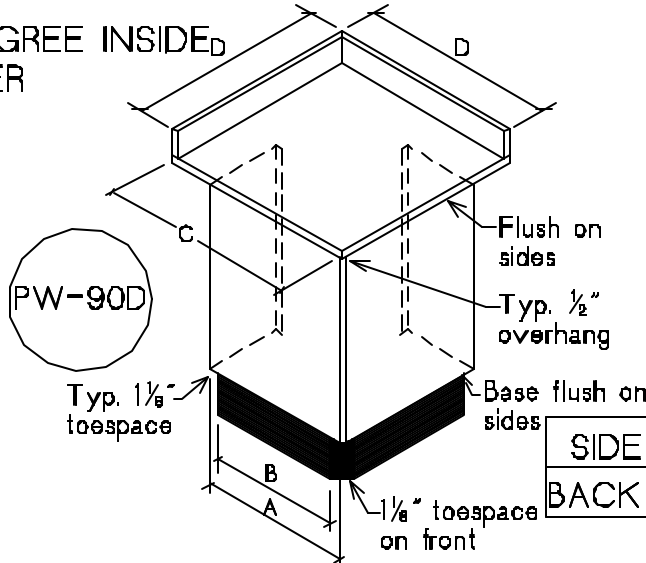

CABINET DIMENSIONS

A	23"	29"
B	20 $\frac{3}{4}$ "	26 $\frac{3}{4}$ "

TOP DIMENSIONS

C	24"	30"	36"
D	24"	30"	36"

SIDE SPLASH	23"	29"	35"
BACK SPLASH	24"	30"	36"

90-OC – 90 DEGREE OUTSIDE CORNER

Top overhang at back will vary.

Typ. base toespace 1 $\frac{1}{8}$ " at back (2 sides)

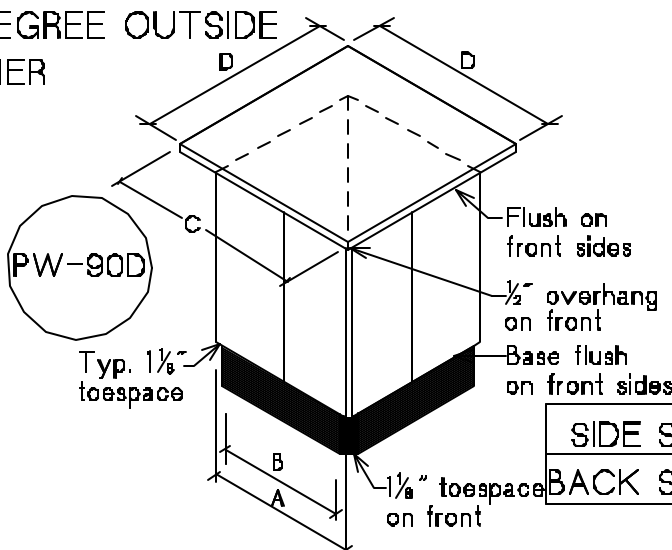

CABINET DIMENSIONS

A	23"	29"
B	20 $\frac{3}{4}$ "	26 $\frac{3}{4}$ "

TOP DIMENSIONS

C	24"	30"	36"
D	24"	30"	36"

SIDE SPLASH	23"	29"	35"
BACK SPLASH	24"	30"	36"

Royston Cabinet System – CW Series

Cabinet and Top Dimensions

90SW – 90 DEGREE INSIDE
WASTE UNIT

PT43
PT49

CABINET DIMENSIONS

A	29"	34"
B	26 ³ / ₄ "	31 ¹ / ₄ "

Typ. top overhang
½" at front, back
overhang will vary.

Typ. base toespace
1½" front & back.

Typ. 1½"
toespace

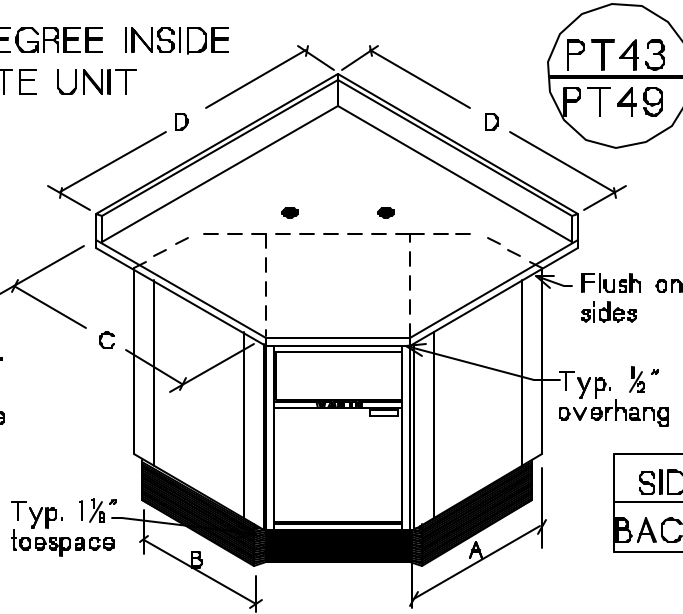

TOP DIMENSIONS

C	30"	36"
D	42 ²³ / ₃₂ "	48 ²³ / ₃₂ "

SIDE SPLASH	41 ²³ / ₃₂ "	47 ²³ / ₃₂ "
BACK SPLASH	30"	36"

Royston Cabinet System CM – Counter Merchandising Options

ATTACHING FRAMES – Merchandising frames are designed to bridge various sized cabinets. First determine the overall length of a merchandising run on the sales counter, then decide the most efficient way to merchandise it. For instance, a 12' run could consist of (3) 48" "frames", even though the cabinets are different lengths.

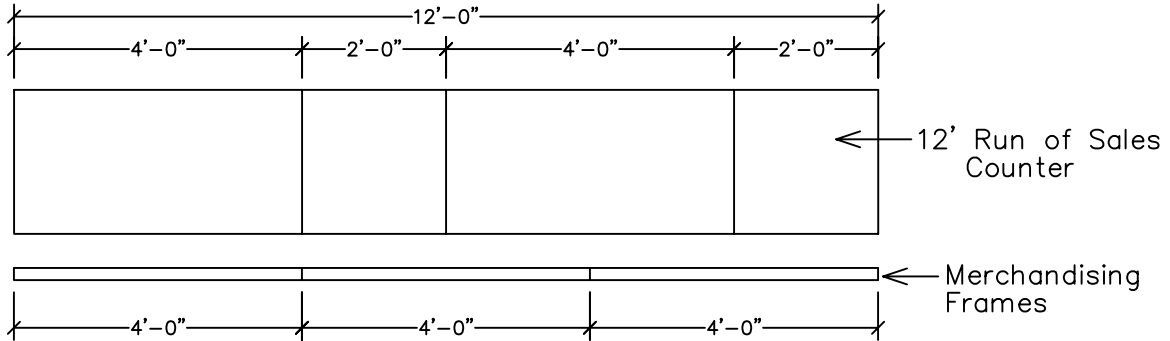

OF – OPEN FRAME

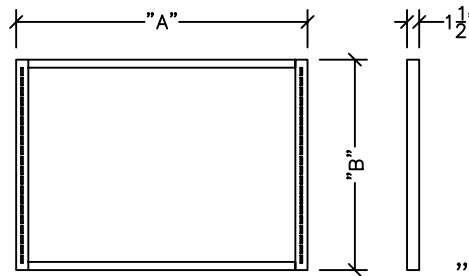
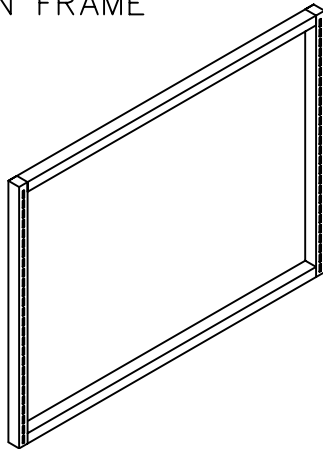

"A" WIDTH

"B" HEIGHT	12"	18"	24"	30"	32"	36"	48"
26"	✓	✓	✓	✓	✓	✓	✓

SF – SLATWALL FRAME

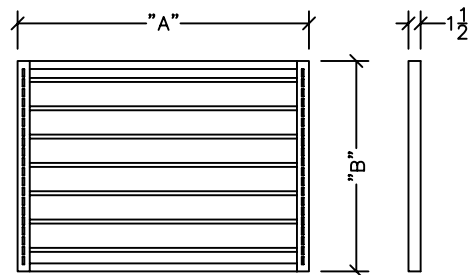
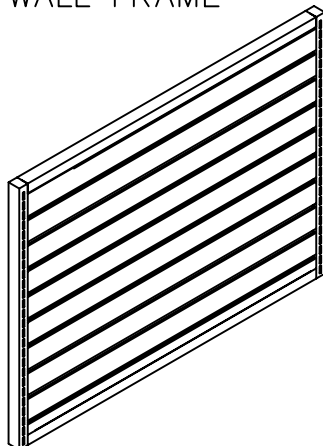

NOTE:
Optional Laminate
Available

"A" WIDTH

"B" HEIGHT	12"	18"	24"	30"	32"	36"	48"
26"	✓	✓	✓	✓	✓	✓	✓
42"		✓	✓	✓		✓	✓
48"		✓	✓	✓		✓	✓

Royston Cabinet System

CM – Counter Merchandising Options

WS – WIRE SHELVES

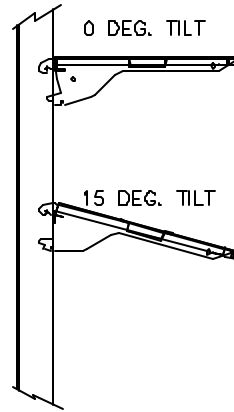
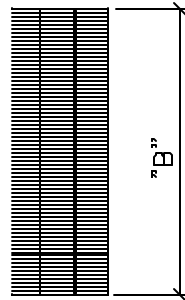
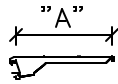
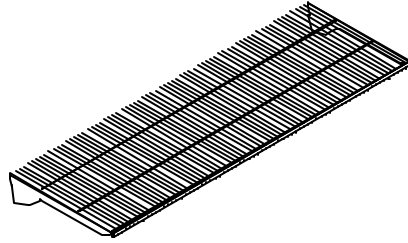

		"A" DEPTH			
		6"	8"	10"	12"
"B" WIDTH	12"	✓	✓	✓	✓
	18"	✓	✓	✓	✓
	24"	✓	✓	✓	✓
	30"	✓	✓	✓	✓
	32"	✓	✓	✓	✓
	36"	✓	✓	✓	✓
	48"	✓	✓	✓	✓

FN – FENCING

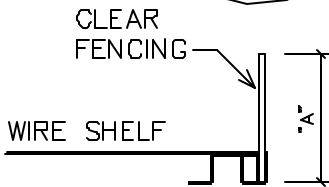
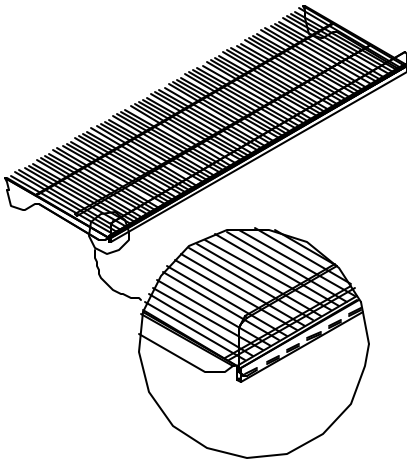

Available in same widths as shelves
(8) per package

"A"	ITEM #
1.5"	
3"	

PTM – PRICE TAG MOLDING

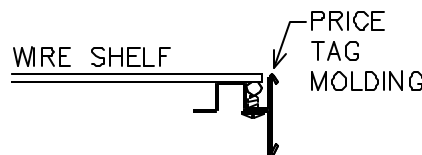
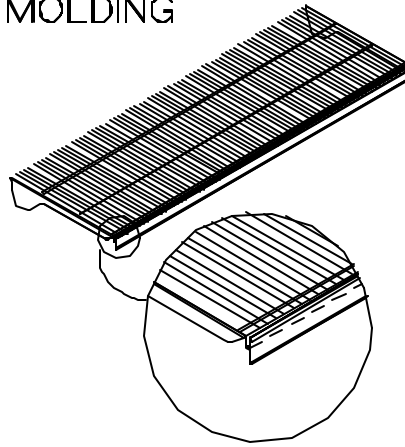

Available in same widths as shelves
(8) per package

CIN – COLOR INSERT FOR PRICE TAG MOLDING

AVAILABLE COLORS
RED, BLUE, GREEN

36" long pieces
cut-to fit
(20) per package

PH – PEG HOOKS

Fit Peg Board, Slatwall and Wire Grid

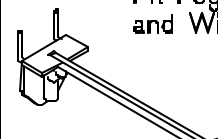

LENGTH	ITEM #
6"	
8"	
10"	
12"	

(50) per package

Royston Cabinet System

CM – Counter Merchandising Options

ATTACHING FRAMES – Frame kits include both style mounting brackets

OVERHANG TOP MOUNT

FLUSH TOP MOUNT

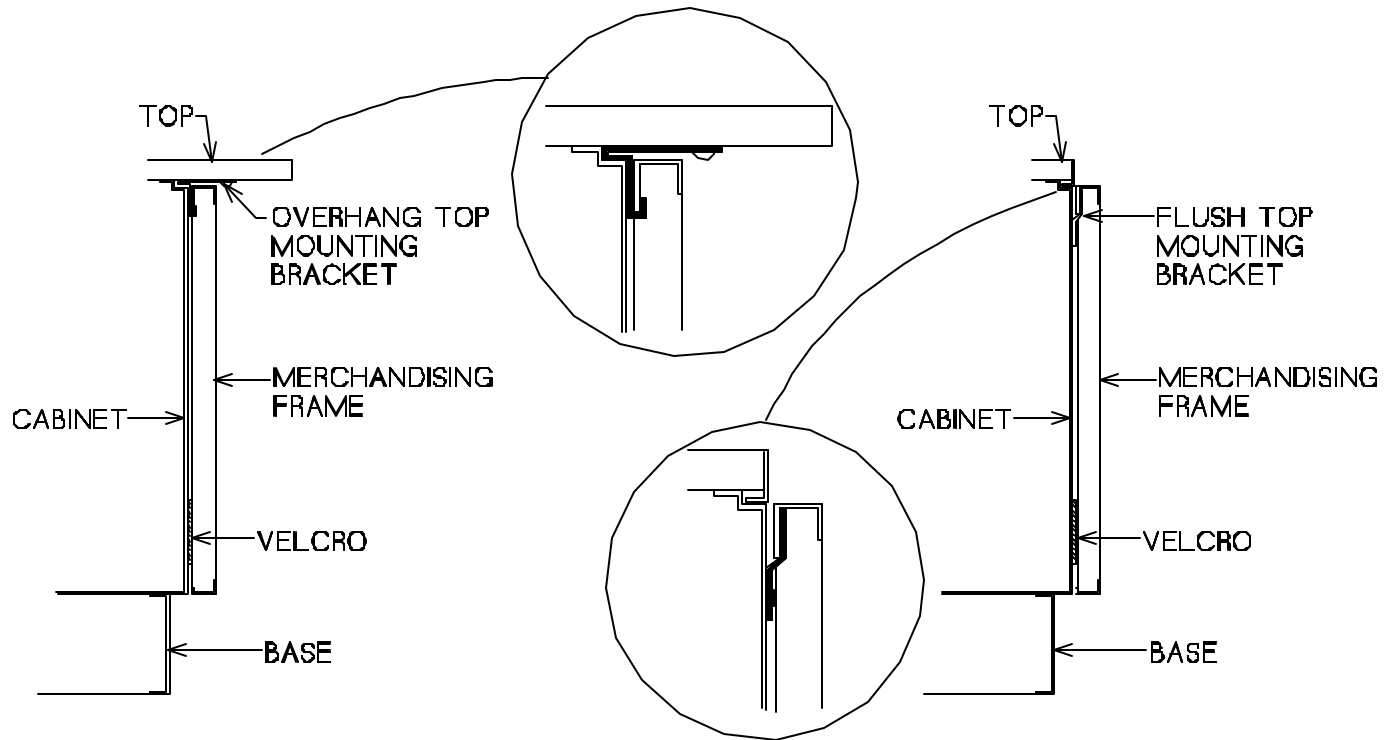

INSTRUCTIONS

- 1) Attach Velcro to cabinet and merchandising frame somewhere near the bottom of the frame
- 2) **OVERHANG TOP MOUNTING BRACKET** – Clip bracket under top rail of frame 2" to 6" from each end. Set bracket and frame on upper counter ledge (brackets may be positioned as needed to miss counter joints). Screw brackets to the top using a #10 sheet metal screw.

FLUSH TOP MOUNTING BRACKET – Set brackets 2" to 6" from each end of the merchandising frame and $2\frac{3}{16}$ " down from the upper ledge. (Brackets may be positioned as needed to miss counter joints). Drill (4) $\frac{5}{16}$ " dia. holes in counter. Screw brackets to cabinet using 1/4-20 screws and nuts. Slide top rail of merchandising frame over flush mounting brackets.

Royston Cabinet System

CMB – Counter Merchandising Bumps

54" ISO View

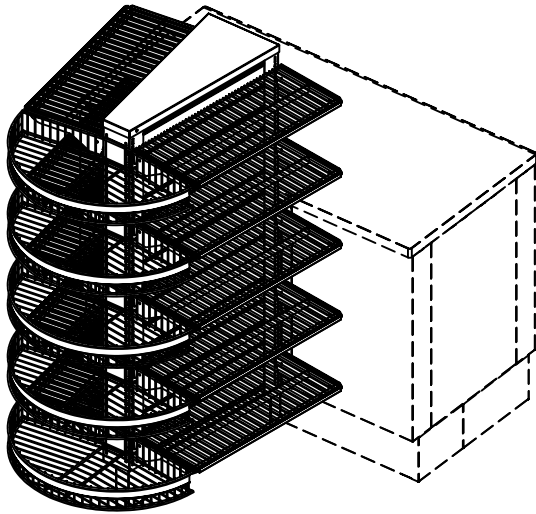

TOP O'HANG

0.5"	6.5"
✓	✓

48" ISO View

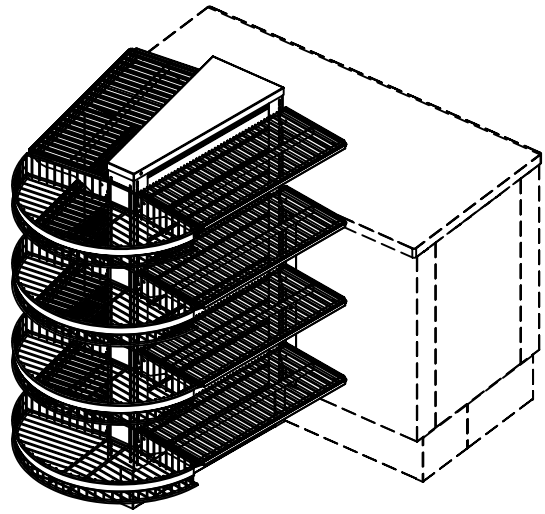

TOP O'HANG

0.5"	6.5"
✓	✓

36" ISO View

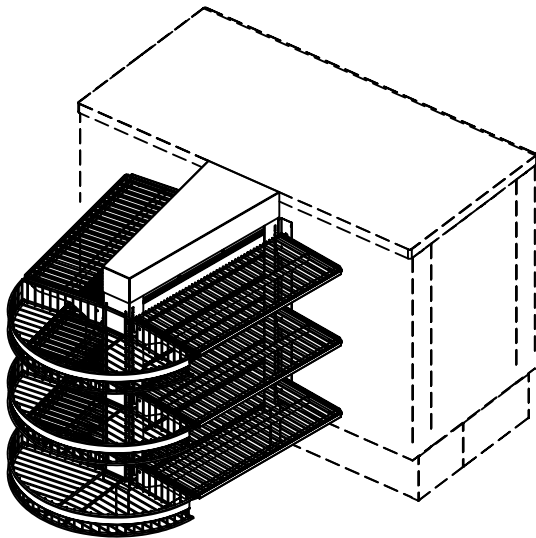

TOP O'HANG

0.5"	6.5"
✓	✓

33.5" ISO View

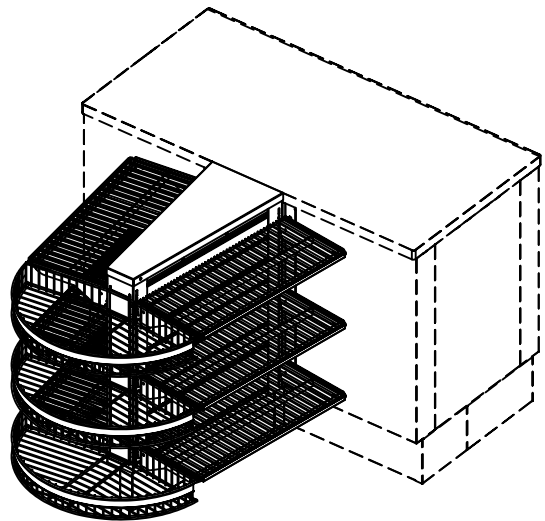

TOP O'HANG

0.5"	6.5"
✓	✓

Royston Cabinet System CMB – Counter Merchandising Bumps

54" Side View

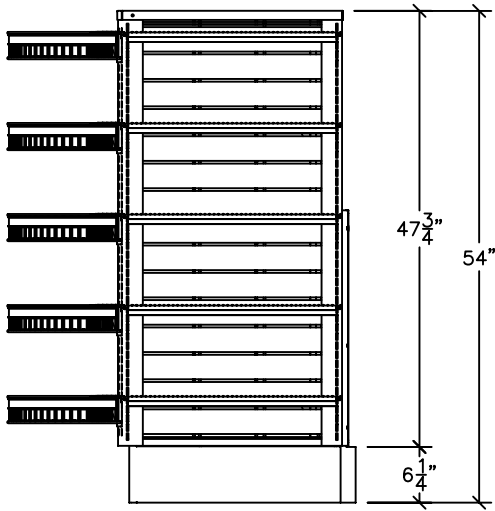

48" Side View

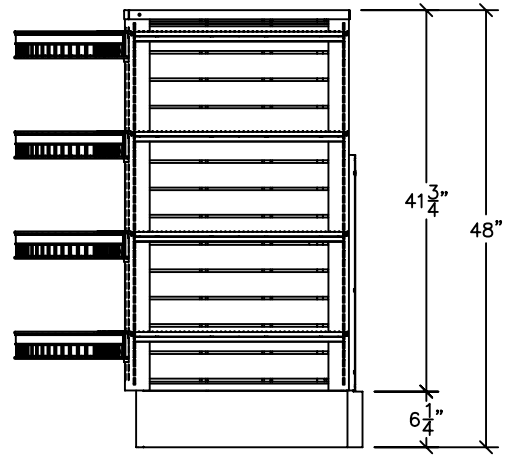

36" Side View

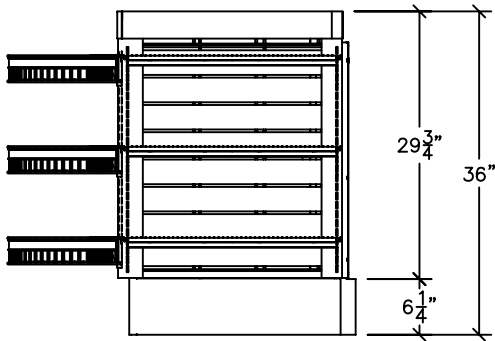

33.5" Side View

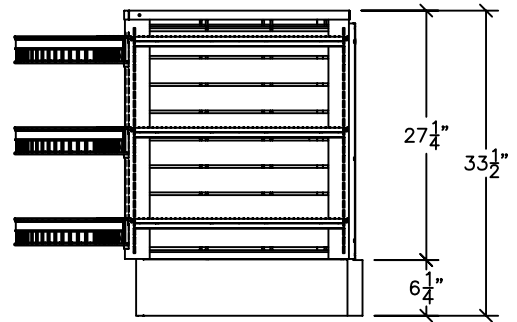

Royston Cabinet System CMB – Counter Merchandising Bumps

Plan View

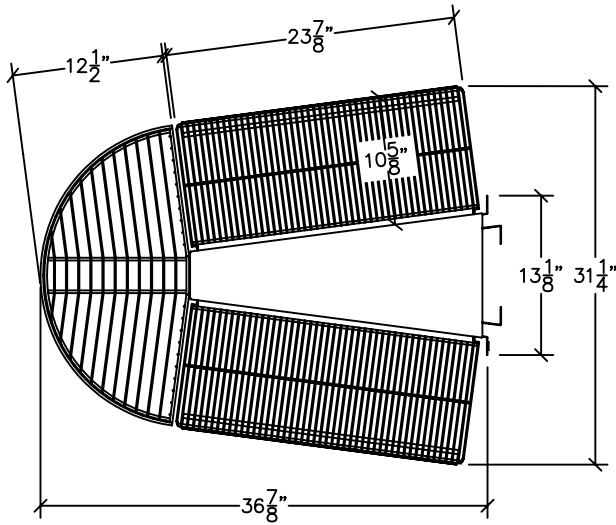

Rear Mounting View

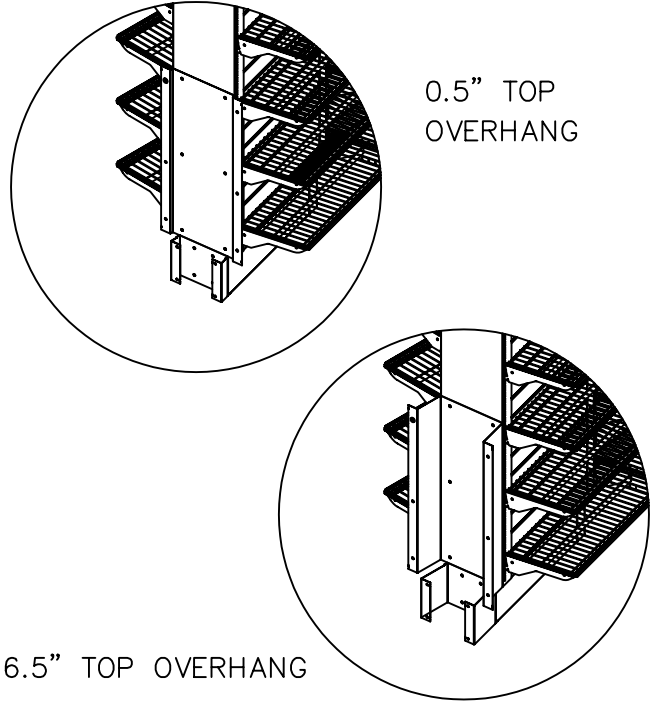

Royston Cabinet System

CB12/CB18/CB24 - 12", 18" & 24" Cabinet Options

BW - BEVERAGE WASTE

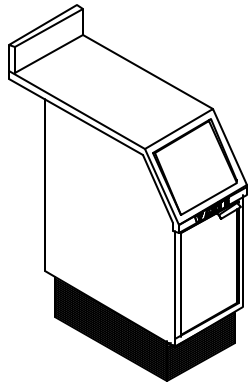

PT12

DEPTH	HEIGHT	
	34"	25"
15"	-	-
23"	✓	-
29"	✓	-

BW - BEVERAGE WASTE

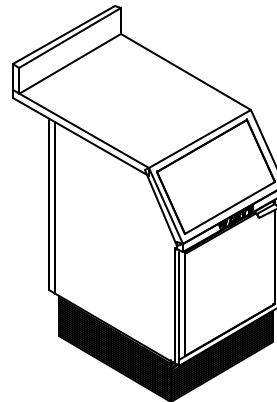

PT18

DEPTH	HEIGHT	
	34"	25"
15"	-	-
23"	✓	-
29"	✓	-

CB24 - 24" Cabinet Options

3C - 3 CUPS

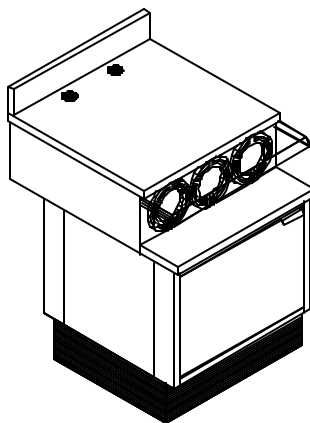

BC2

DEPTH	HEIGHT	
	34"	25"
15"	-	-
23"	✓	-
29"	✓	-

CD - CONDIMENT

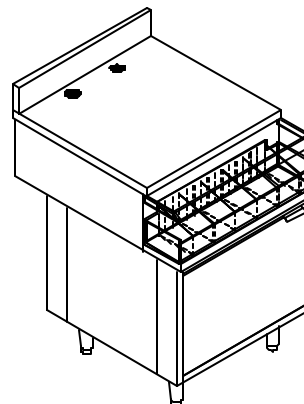

BC2

Shown with optional NSF listed legs

DEPTH	HEIGHT	
	34"	25"
15"	-	-
23"	✓	-
29"	✓	-

2C - 2 CUPS

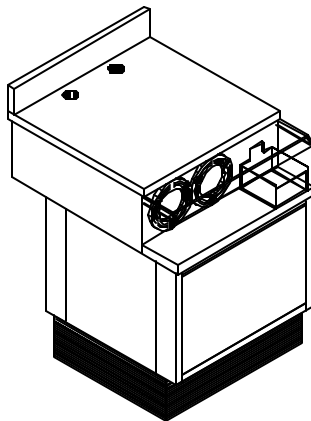

BC2

DEPTH	HEIGHT	
	34"	25"
15"	-	-
23"	✓	-
29"	✓	-

BW - BEVERAGE WASTE

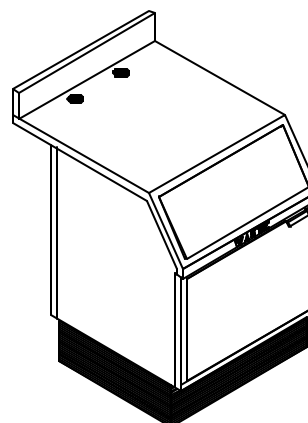

PT2

DEPTH	HEIGHT	
	34"	25"
15"	-	-
23"	✓	-
29"	✓	-

Royston Cabinet System CB36 – 36" Cabinet Options

5C – 5 CUPS

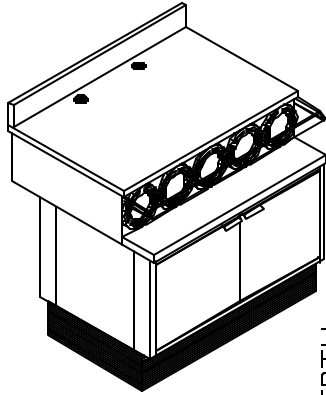

BC3

DEPTH	HEIGHT	
	34"	25"
15"		
23"	✓	
29"	✓	

3L – 3 CUP (LEFT)/CONDIMENT

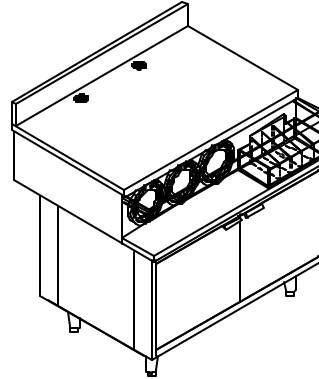

BC3

DEPTH	HEIGHT	
	34"	25"
15"		
23"	✓	
29"	✓	

Shown with optional NSF listed legs

3R – 3 CUP (RIGHT)/CONDIMENT

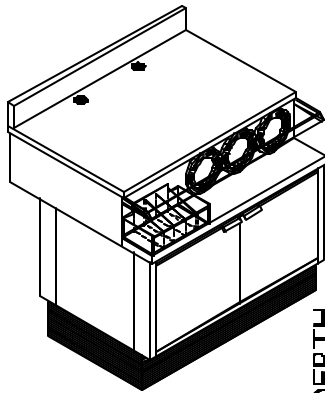

BC3

DEPTH	HEIGHT	
	34"	25"
15"		
23"	✓	
29"	✓	

CD – CONDIMENT

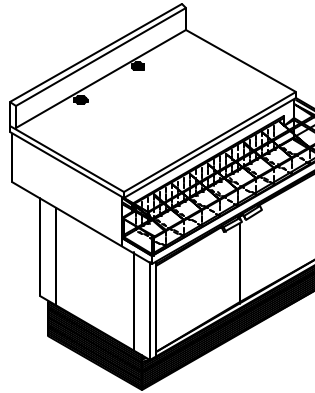

BC3

DEPTH	HEIGHT	
	34"	25"
15"		
23"	✓	
29"	✓	

Royston Cabinet System CB48 - 48" Cabinet Options

6C - 6 CUPS

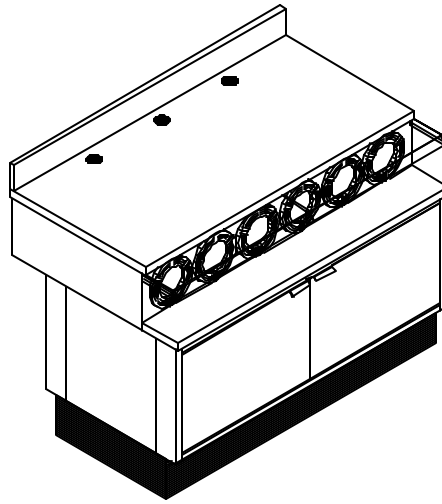

BC4

		HEIGHT	
		34"	25"
DEPTH	15"		
	23"	✓	
	29"	✓	

CD - CONDIMENT

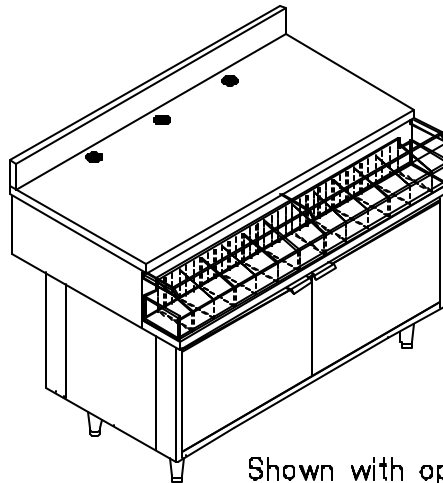

BC4

NOTE: (2) 2' condiment trays are used on 4' unit.

		HEIGHT	
		34"	25"
DEPTH	15"		
	23"	✓	
	29"	✓	

Shown with optional NSF listed legs

3L - 3 CUP (LEFT) /
CONDIMENT

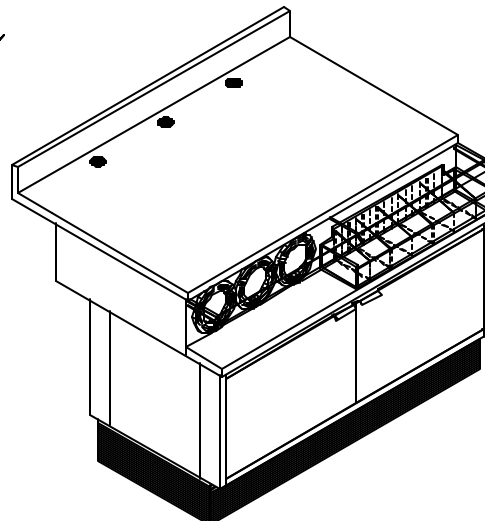

BC4

		HEIGHT	
		34"	25"
DEPTH	15"		
	23"	✓	
	29"	✓	

Royston Cabinet System

CB48 – 48" Cabinet Options

3R – 3 CUPS (RIGHT) /
CONDIMENT

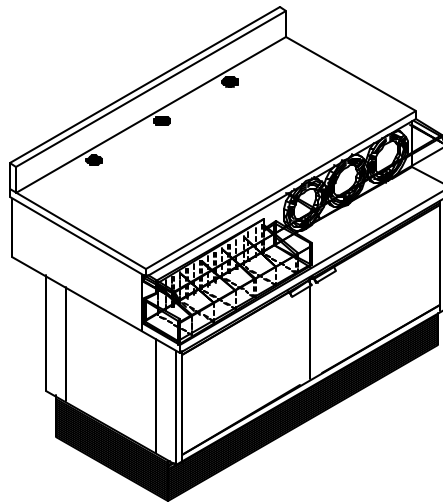

BC4

		HEIGHT	
		34"	25"
DEPTH	15"		
	23"	✓	
	29"	✓	

4L – 4 CUPS (LEFT) /
CONDIMENT

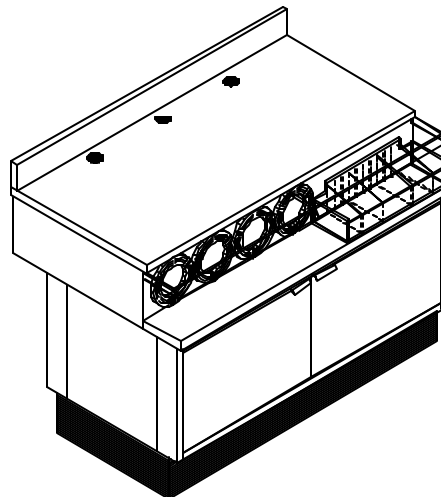

BC4

		HEIGHT	
		34"	25"
DEPTH	15"		
	23"	✓	
	29"	✓	

4R – 4 CUPS (RIGHT) /
CONDIMENT

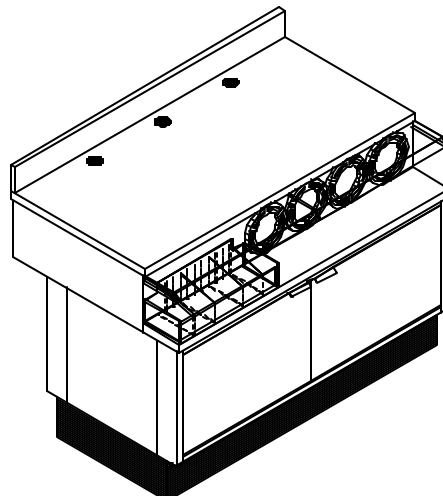

BC4

		HEIGHT	
		34"	25"
DEPTH	15"		
	23"	✓	
	29"	✓	

Royston Cabinet System – CB Series

Add-On Options

AS – ADJUSTABLE SHELF

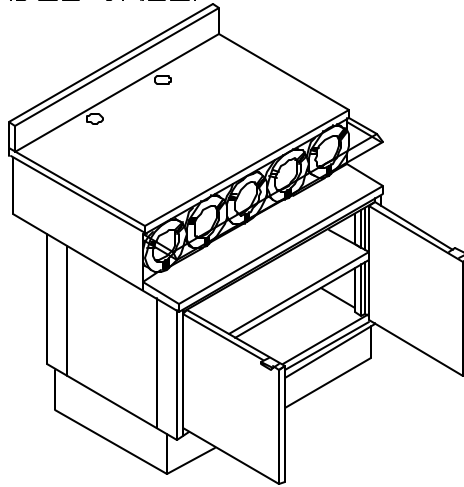

NOTE:

34"	2
-----	---

MAX. HT.	QTY.
-------------	------

		WIDTH				
		12"	18"	24"	36"	48"
DEPTH	15"					
	23"			✓	✓	✓
	29"			✓	✓	✓

PB – PULL-OUT BIN

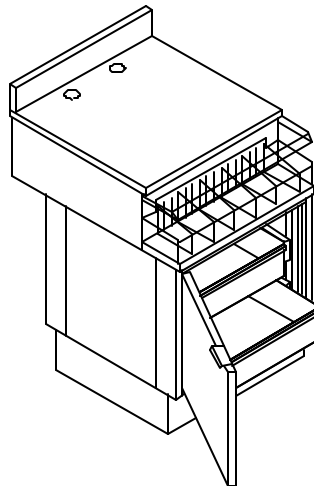

NOTE:

34"	2
-----	---

MAX. HT.	QTY.
-------------	------

		WIDTH				
		12"	18"	24"	36"	48"
DEPTH	15"					
	23"			✓	✓	✓
	29"			✓	✓	✓

SXXX – 1" STRIPE (XXX = COLOR)

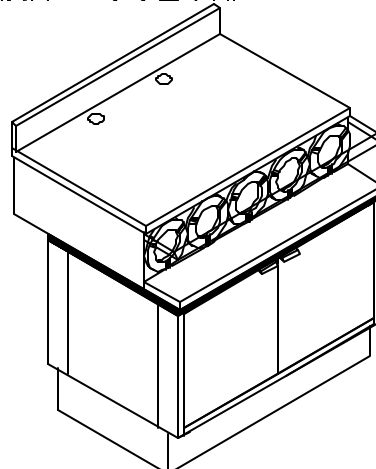

COLORS	
001	RED
002	BLUE
003	GREEN

		WIDTH				
		12"	18"	24"	36"	48"
DEPTH	15"	✓	✓	✓	✓	✓
	23"	✓	✓	✓	✓	✓
	29"	✓	✓	✓	✓	✓

Royston Cabinet System – CB Series

Modular Top Options

FLAT TOPS

Depths – 24", 30" and 36"
 Widths – 12" to 96" in 1" increments
 Thickness – 1 1/4"
 Utility penetrations – Available with or without.

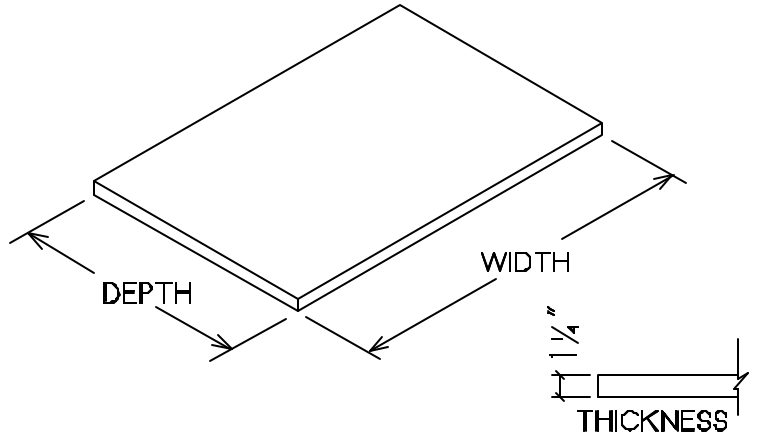

BACKSPLASH TOPS

Depths – 24", 30" and 36"
 Widths – 12" to 96" in 1" increments
 Thickness – 1 1/4"
 Utility penetrations – All backsplash tops 18" and above come with utility penetrations
 Backsplash height – 4"

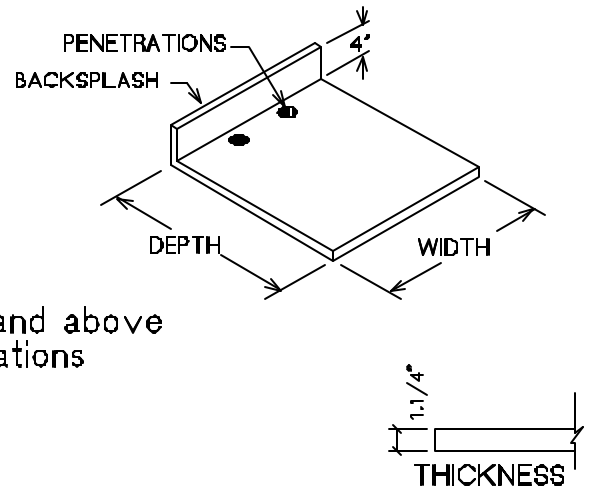

TOP UTILITY PENETRATIONS

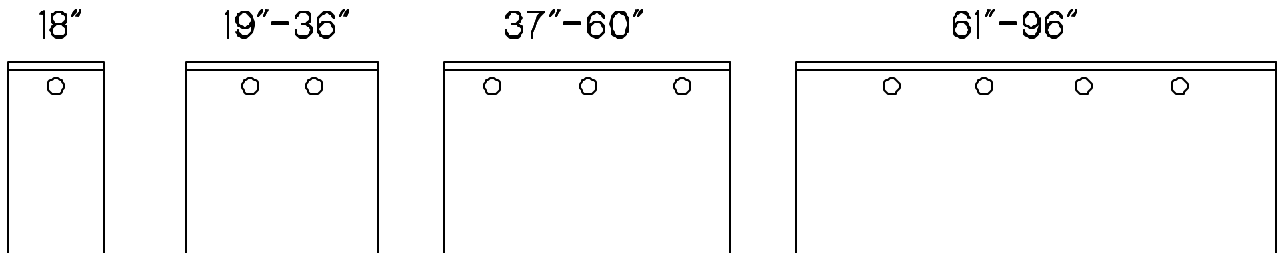

The number of penetrations varies with the top width, as shown above. Holes are located 3 1/2" on center from the back edge of tops. Diameter is 2 3/4" and a black plastic cap is provided with each.

Royston Cabinet System – CB Series

Modular Top Options

ADD-ON SIDE AND BACKSPLASHS

Depths – (Side splash) Sizes match top depth.
23", 29" And 35"

Widths – (Backsplash) Match top width.
12" to 96" in 1" increments

Thickness – 1"

Height – 4"

Usage – Used on existing flat tops, laminate tops or on sides of stainless or powder painted metal tops
Add-on back splashes are available in stainless or painted metal.

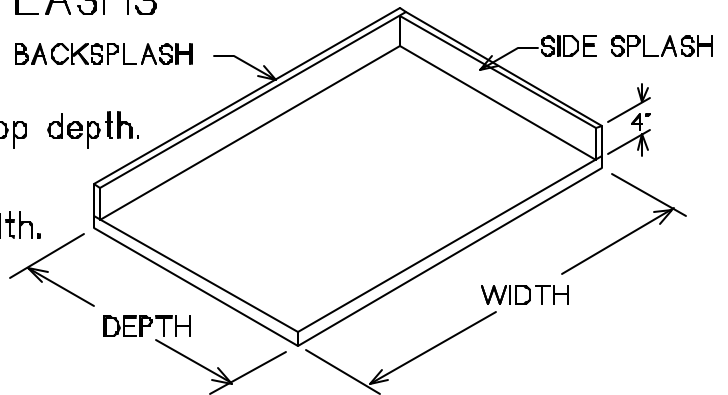

Royston Cabinet System – CB Series Cabinet Dimensions

WIDTHS

- 12"
- 18"
- 24"
- 36"
- 48"

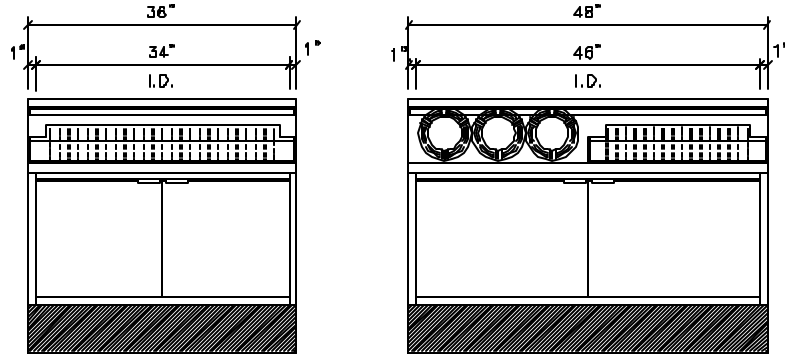
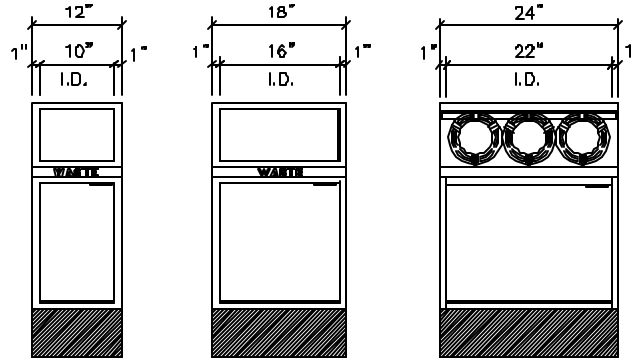

I.D. – INSIDE DIMENSION

Royston Cabinet System – CB Series

Open Back Dimensions

Most counters (18"–48") are provided with an open back. This provides access for electrical and plumbing lines. A cover plate can be purchased when health departments require counters to be closed. (See Parts and Accessories)

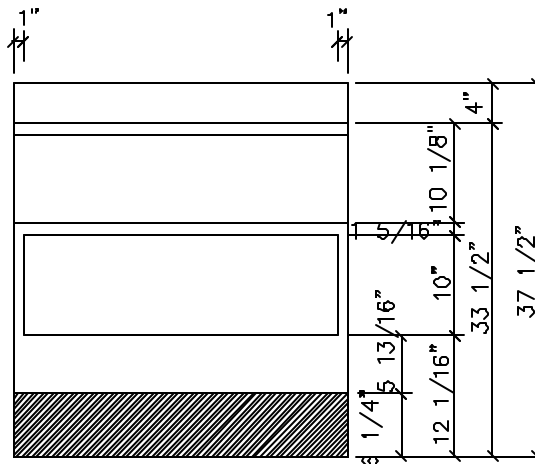

All open backs in counters are the same distance from the floor. Opening sizes are all 10" high. Openings are 1" from each side.

Royston Cabinet System

CIP24 – 24” Cabinet Options

ISLAND PREP COUNTER
(AVAILABLE WITH STAINLESS STEEL
TOP ONLY)

IP2

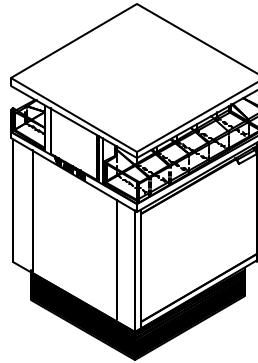

		HEIGHT	
		34"	25"
DEPTH	15"		
	23"	✓	
	29"		

ISLAND PREP COUNTER DIMENSIONS

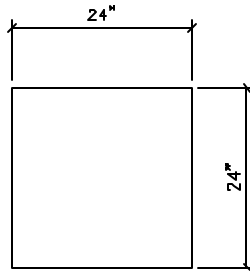

TOP VIEW

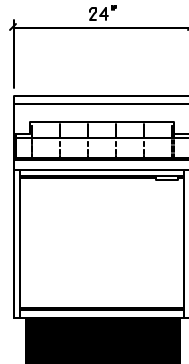

FRONT VIEW

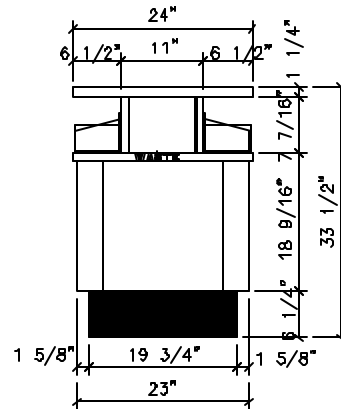

SIDE VIEW

Royston Cabinet System CI 12 – 12" Island Cabinet Options

**TBW – BEVERAGE WASTE
BOTH SIDES**

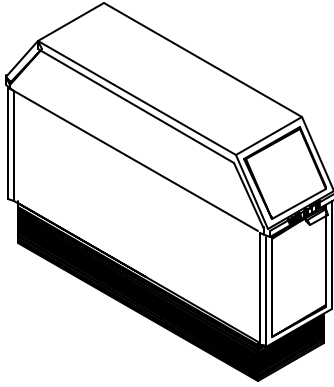

		HEIGHT	
		34"	
DEPTH	48"	✓	
	60"	✓	

**TW – STRAIGHT WASTE
BOTH SIDES**

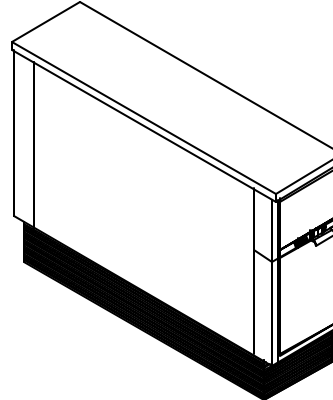

		HEIGHT	
		34"	
DEPTH	48"	✓	
	60"	✓	

**TTDW – TWIN TOP DROP WASTE
BOTH SIDES**

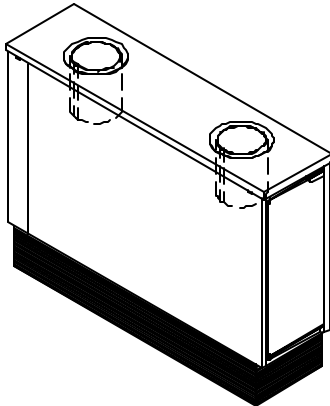

		HEIGHT	
		34"	
DEPTH	48"	✓	
	60"	✓	

**TW – PULL-OUT WASTE
BOTH SIDES**

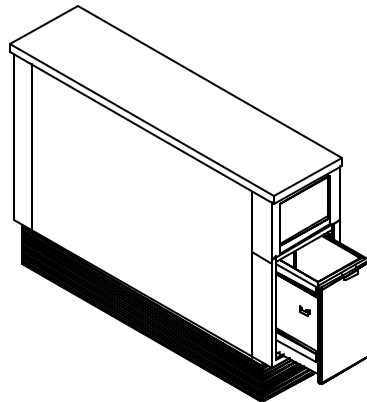

		HEIGHT	
		34"	
DEPTH	48"	✓	
	60"	✓	

Royston Cabinet System

CI24 - 24" Island Cabinet Options

TW - STRAIGHT WASTE
BOTH SIDES

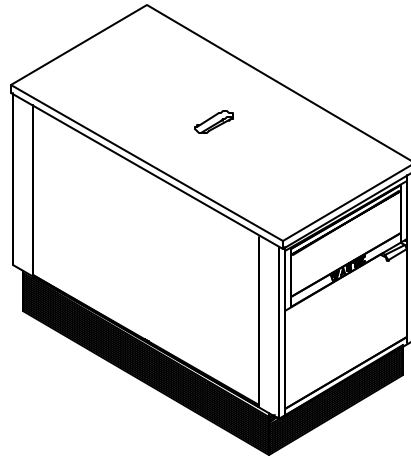

IBB2

		HEIGHT	
		34"	25"
DEPTH	48"	✓	
	60"	✓	

TBW - BEVERAGE WASTE
BOTH SIDES

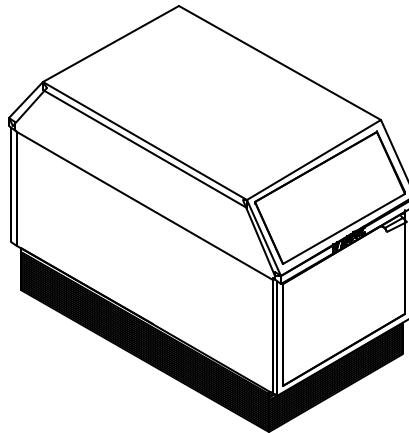

IBB2

		HEIGHT	
		34"	25"
DEPTH	48"	✓	
	60"	✓	

DR-DR - DOOR
BOTH SIDES

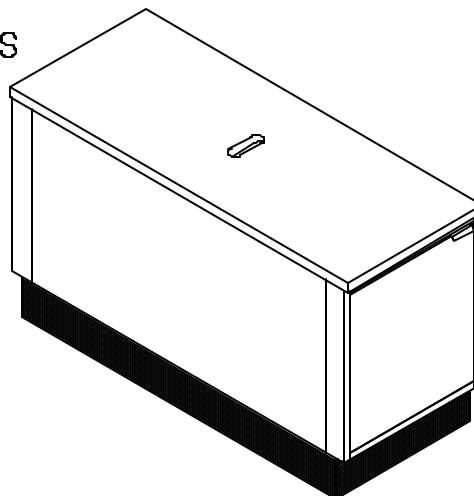

IBB2

		HEIGHT	
		34"	25"
DEPTH	48"	✓	
	60"	✓	

Royston Cabinet System

CI24 - 24" Island Cabinet Options

CD-CD - CONDIMENT
BOTH SIDES

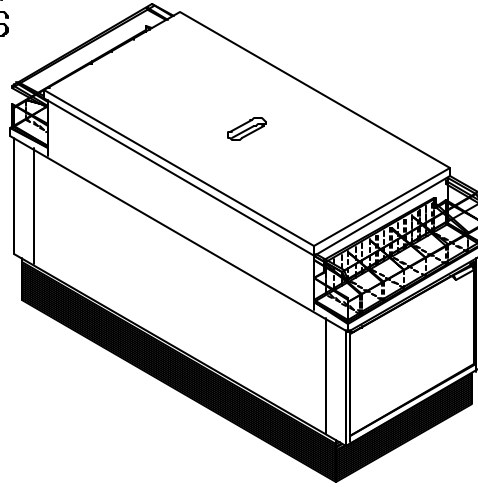

IBB2

		HEIGHT	
		34"	25"
DEPTH	48"	✓	
	60"	✓	

3C-3C - 6 CUPS
(3 EACH SIDE)

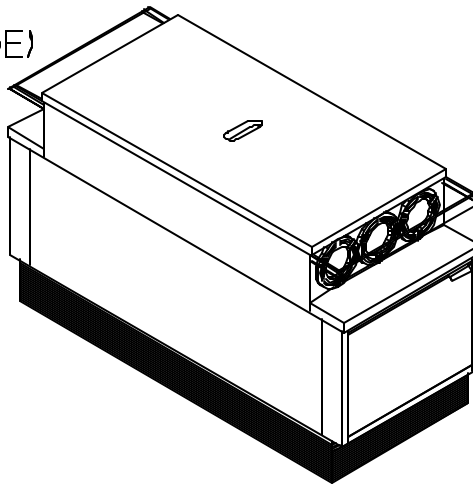

IBB2

		HEIGHT	
		34"	25"
DEPTH	48"	✓	
	60"	✓	

3C-CD - 3 CUP/CONDIMENT

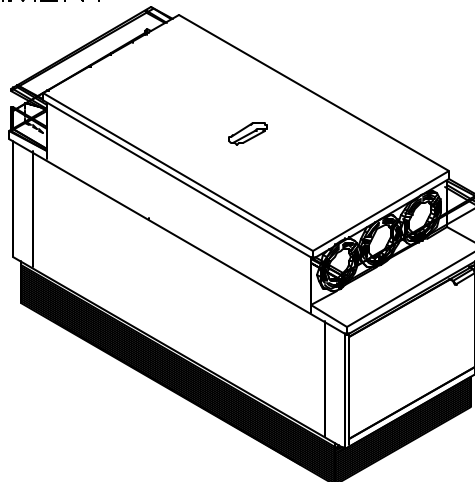

IBB2

		HEIGHT	
		34"	25"
DEPTH	48"	✓	
	60"	✓	

Royston Cabinet System
 CI30 – 30” Island Cabinet Options

DR-DR – DOOR
 BOTH SIDES

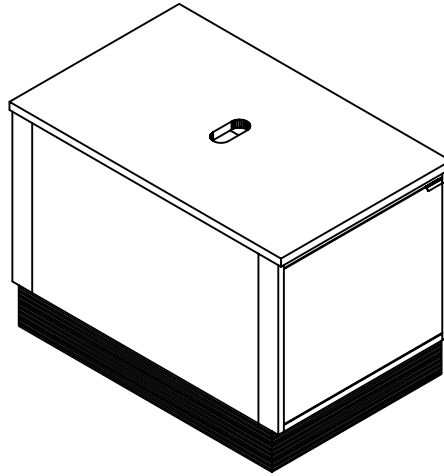

		HEIGHT	
		34"	25"
DEPTH	48"	✓	
	60"	✓	

Royston Cabinet System

CI36 - 36" Island Cabinet Options

DR-DR - DOOR
BOTH SIDES

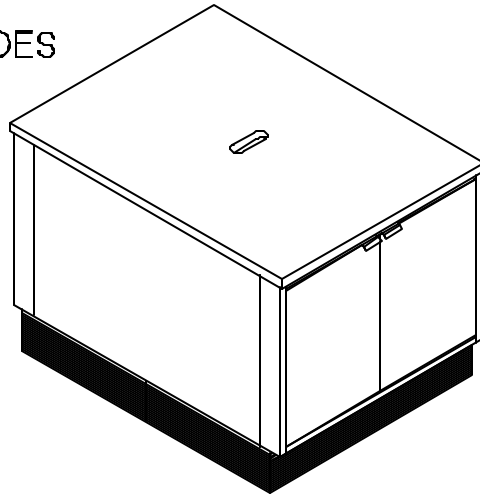

IBB3

		HEIGHT	
		34"	25"
DEPTH	48"	✓	
	60"	✓	

CD-CD - CONDIMENT
BOTH SIDES

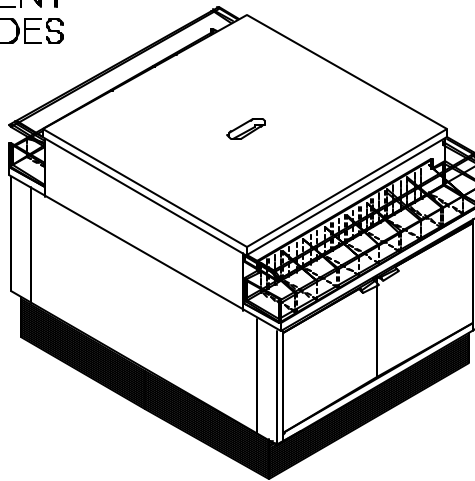

IBB3

		HEIGHT	
		34"	25"
DEPTH	48"	✓	
	60"	✓	

5C-5C - 10 CUPS
(5 EACH SIDE)

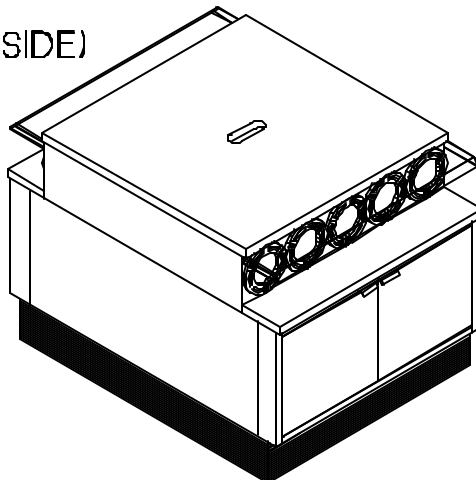

IBB3

		HEIGHT	
		34"	25"
DEPTH	48"	✓	
	60"	✓	

Royston Cabinet System

CI36 - 36" Island Cabinet Options

5C-CD - 5 CUP/CONDIMENT

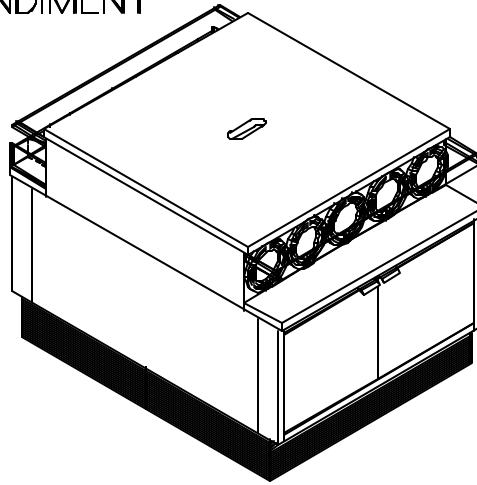

IBB3

		HEIGHT	
		34"	25"
DEPTH	48"	✓	
	60"	✓	

Royston Cabinet System

CI48 - 48" Island Cabinet Options

DR-DR - DOOR
BOTH SIDES

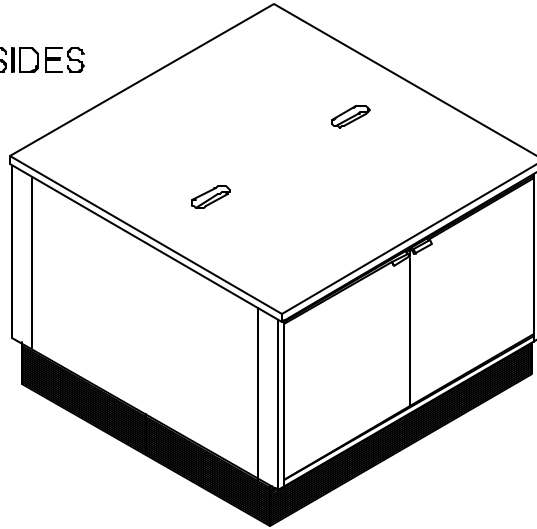

IBB4

		HEIGHT	
		34"	25"
DEPTH	48"	✓	
	60"	✓	

CD-CD - CONDIMENT
BOTH SIDES

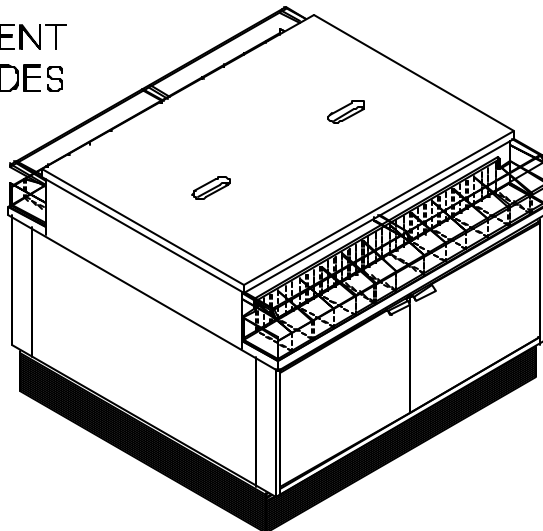

IBB4

NOTE: (2) 2' condiment trays are used on each side of 4' unit.

		HEIGHT	
		34"	25"
DEPTH	48"	✓	
	60"	✓	

6C-6C - 12 CUPS
(6 EACH SIDE)

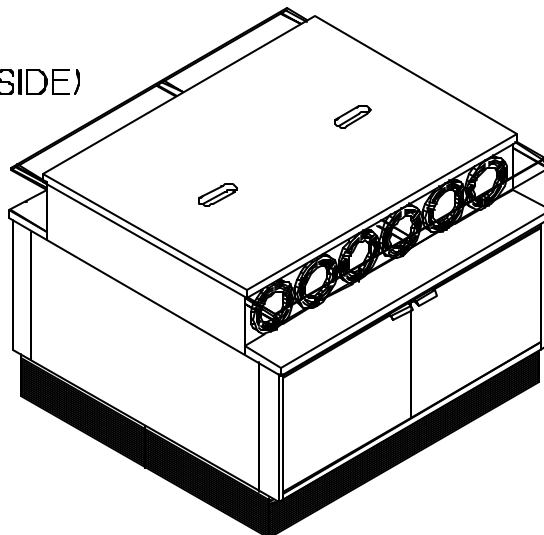

IBB4

		HEIGHT	
		34"	25"
DEPTH	48"	✓	
	60"	✓	

Royston Cabinet System

CI48 - 48" Island Cabinet Options

6C-CD - 6 CUP/CONDIMENT

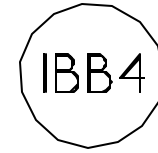
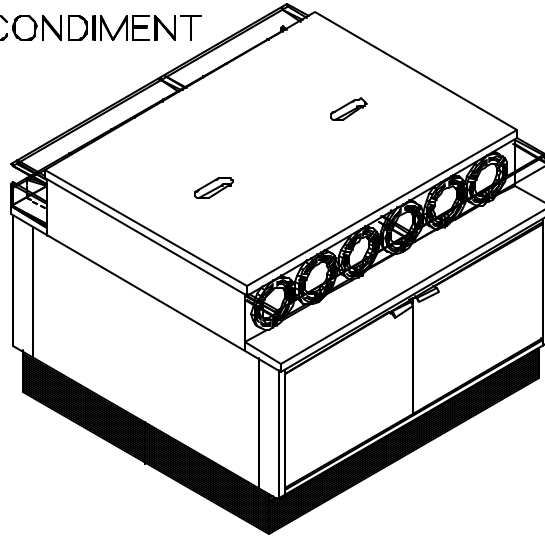

NOTE: (2) 2" condiment trays are used on 4' unit.

		HEIGHT	
		34"	25"
DEPTH	48"	✓	
	60"	✓	

Royston Cabinet System – CI Series

Modular Top Options

FLAT TOPS

Depths – 36" and 48"

Widths – 12" to 96" in 1" increments

Thickness – 1 1/4"

Utility penetrations – Available with or without.

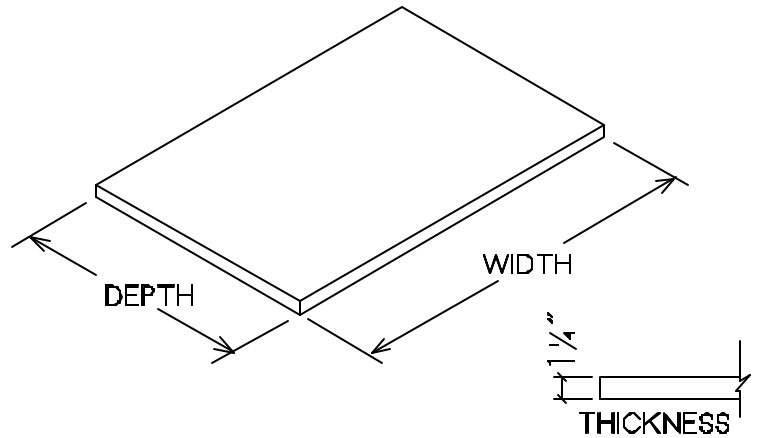

TOP UTILITY PENETRATIONS

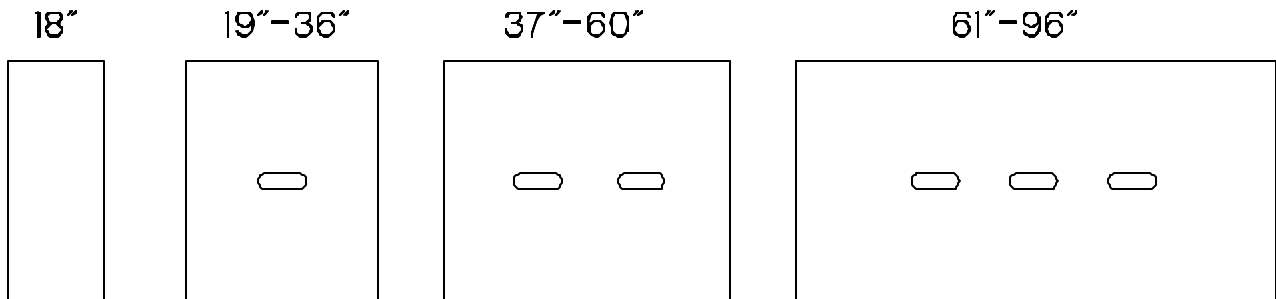

The number of penetrations varies with the top width, as shown above. Holes are located on the center line of tops. Diameter is 2 3/4" x 6" long.

Royston Cabinet System - CI Series

Cabinet Dimensions

HEIGHTS

34" NOMINAL / 33 1/2" ACTUAL

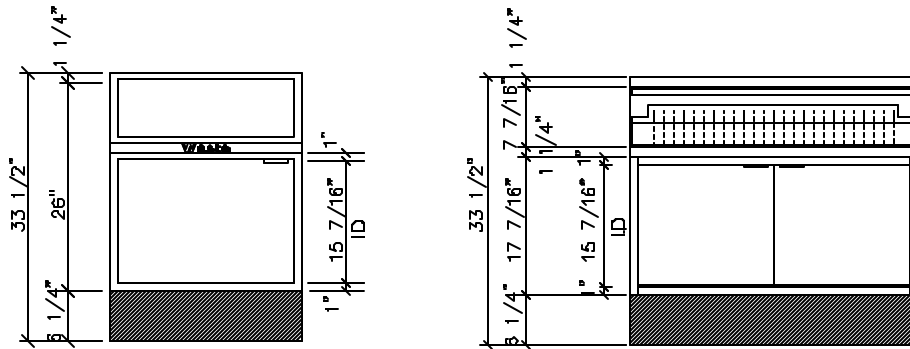

ID. - INSIDE DIMENSION

DEPTHS

48"

60"

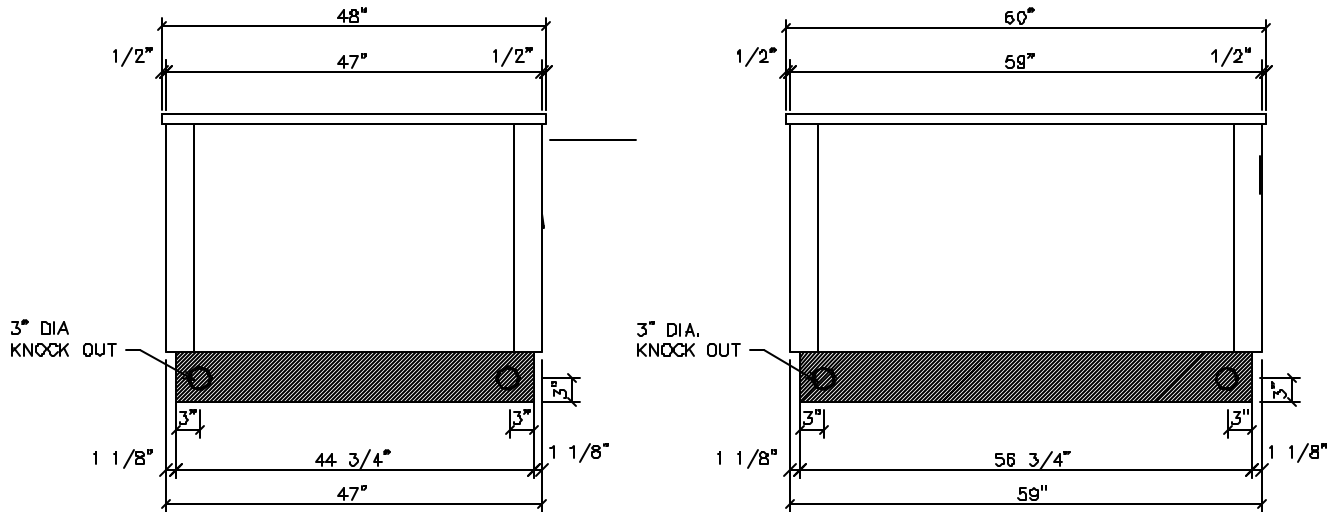

ALL BASES ARE PROVIDED WITH (2) 3" DIAMETER KNOCK OUTS ON EACH SIDE FOR ELECTRICAL ACCESS.

Royston Cabinet System - CI Series

Cabinet Dimensions

DEPTHS

48"

60"

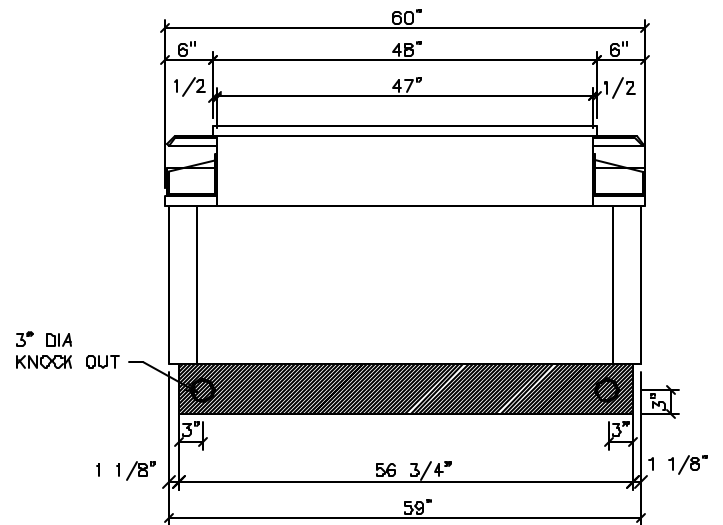
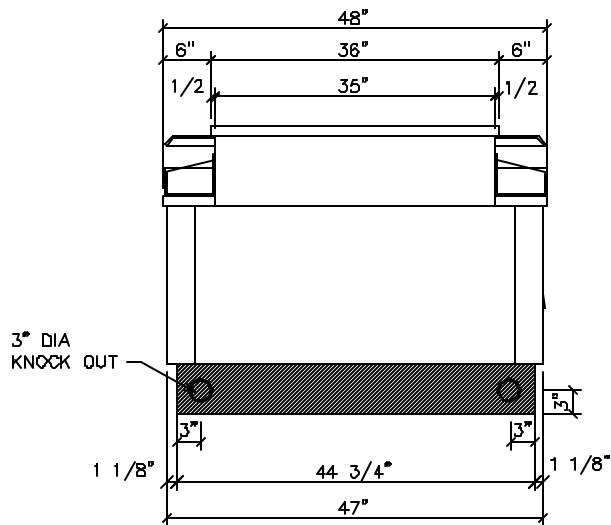
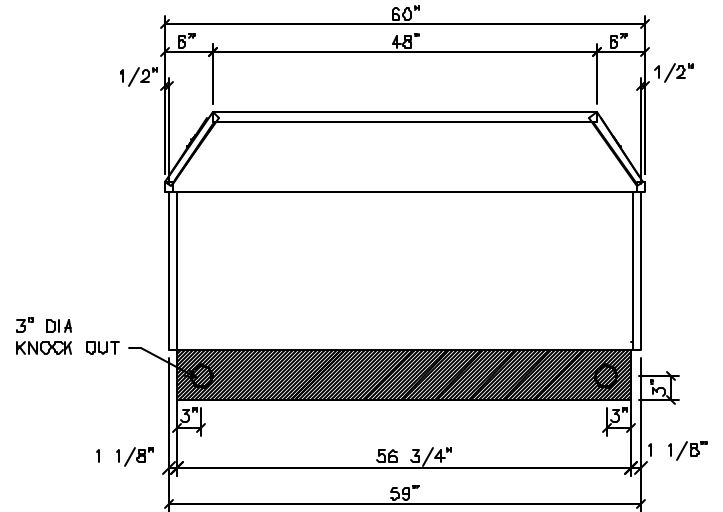
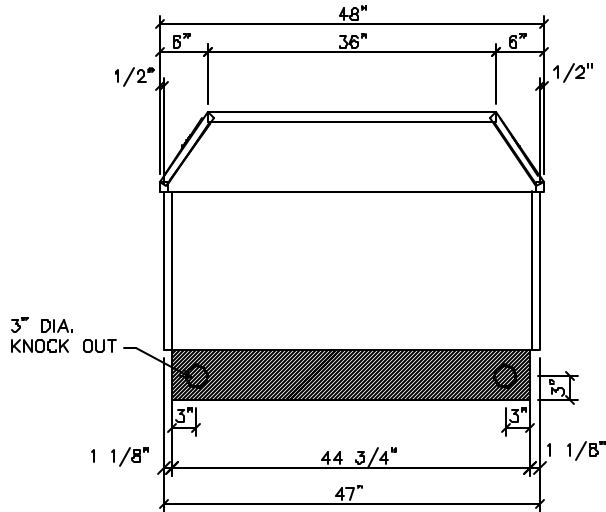

ALL BASES ARE PROVIDED WITH (2) 3" DIAMETER KNOCK OUTS ON EACH SIDE FOR ELECTRICAL ACCESS.

Royston Cabinet System - CI Series

Cabinet Dimensions

WIDTHS

- 12"
- 24"
- 36"
- 48"

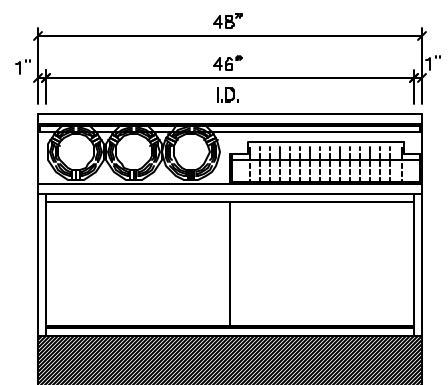
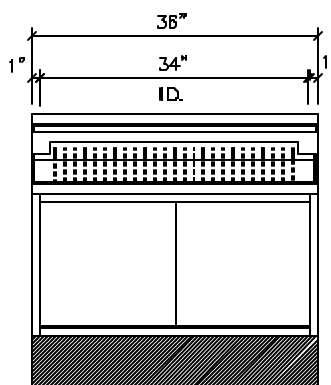
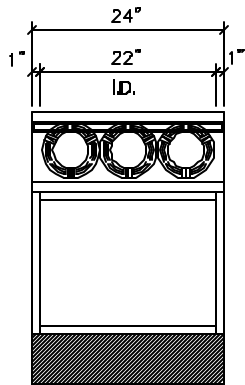
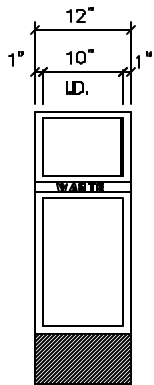

ID. - INSIDE DIMENSION

Royston Cabinet System

CIM48 – 48” Cabinet Options

DR – DOOR

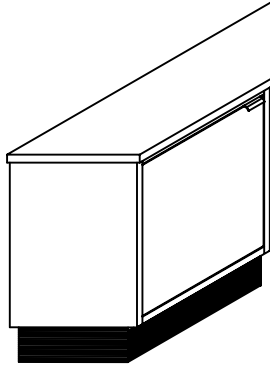

		HEIGHT	
		34"	
DEPTH	11"	✓	
	23"		
	29"		

CD – CONDIMENT

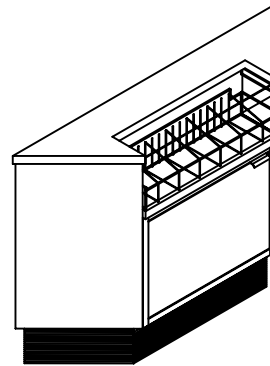

		HEIGHT	
		34"	
DEPTH	11"	✓	
	23"		
	29"		

DRDW12 – TOP DROP WASTE BOTH SIDES

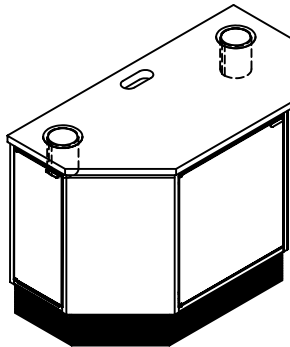

		HEIGHT	
		34"	
DEPTH	11"		
	23"	✓	
	29"		

DRDW18 – TOP DROP WASTE BOTH SIDES

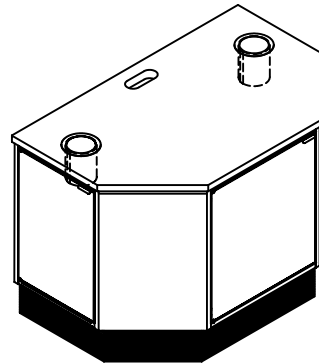

		HEIGHT	
		34"	
DEPTH	11"		
	23"		
	29"	✓	

DRPOB12 – PULL OUT WASTE BIN BOTH SIDES

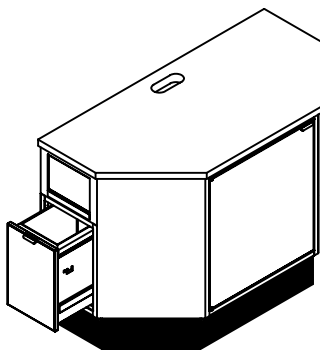

		HEIGHT	
		34"	
DEPTH	11"		
	23"	✓	
	29"		

DRPOB18 – PULL OUT WASTE BIN BOTH SIDES

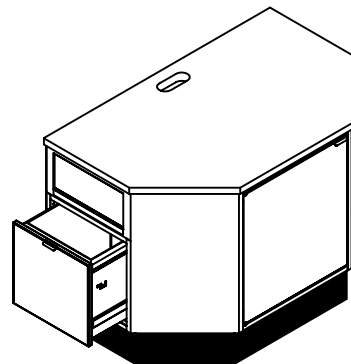

		HEIGHT	
		34"	
DEPTH	11"		
	23"		
	29"	✓	

NOTE: Top drop and pull-out waste option available on these models

Royston Cabinet System

CIM48 – 48” Cabinet Options

CDSW12 – CONDIMENT
(2) STRAIGHT WASTE

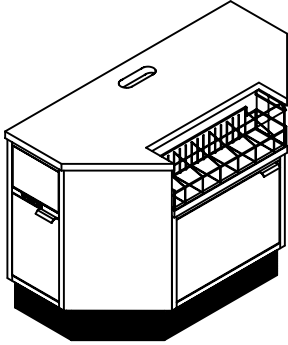

		HEIGHT	
		34"	
DEPTH	11"		
	23"	✓	
	29"		

CDSW18 – CONDIMENT
(2) STRAIGHT WASTE

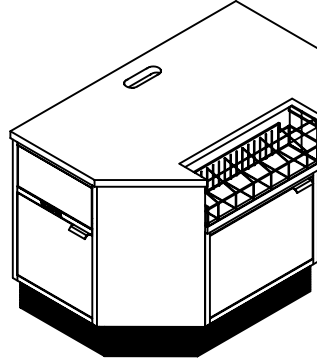

		HEIGHT	
		34"	
DEPTH	11"		
	23"		
	29"	✓	

NOTE: Top drop and pull-out waste option available on these models

DRSW12 – DOOR
(2) STRAIGHT WASTE

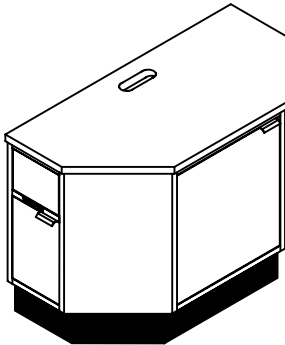

		HEIGHT	
		34"	
DEPTH	11"		
	23"	✓	
	29"		

DRSW18 – DOOR
(2) STRAIGHT WASTE

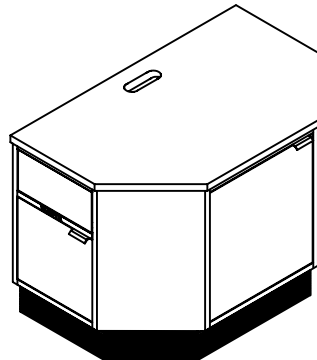

		HEIGHT	
		34"	
DEPTH	11"		
	23"		
	29"	✓	

NOTE: Top drop and pull-out waste option available on these models

3CSW12 – 3 CUPS
(2) STRAIGHT WASTE

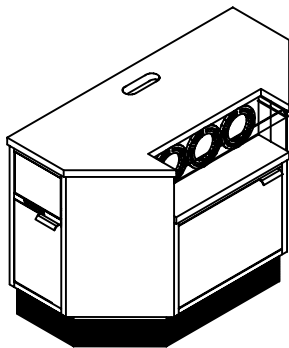

NOTE: 23" deep unit uses a shorter cup disp. with lower capacity.

		HEIGHT	
		34"	
DEPTH	11"		
	23"	✓	
	29"		

3CSW18 – 3 CUPS
(2) STRAIGHT WASTE

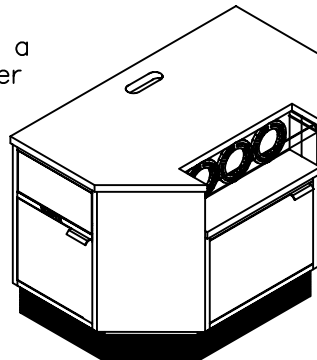

		HEIGHT	
		34"	
DEPTH	11"		
	23"		
	29"	✓	

NOTE: Top drop and pull-out waste option available on these models

Royston Cabinet System

CIM60 – 60” Cabinet Options

DR – DOOR

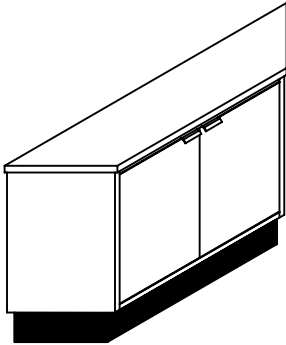

		HEIGHT	
		34"	
DEPTH	11"	✓	
	23"		
	29"		

CD – CONDIMENT

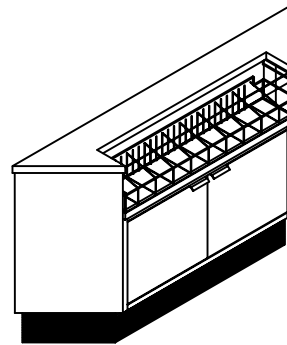

		HEIGHT	
		34"	
DEPTH	11"	✓	
	23"		
	29"		

DR12 – DOOR
(2) SW STANDARD

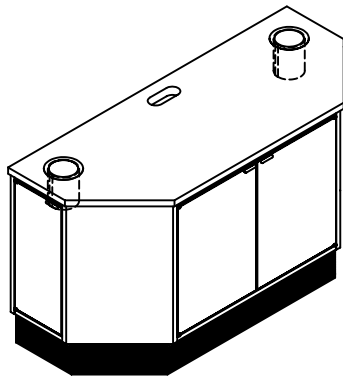

		HEIGHT	
		34"	
DEPTH	11"		
	23"	✓	
	29"		

DR18 – DOOR
(2) SW STANDARD

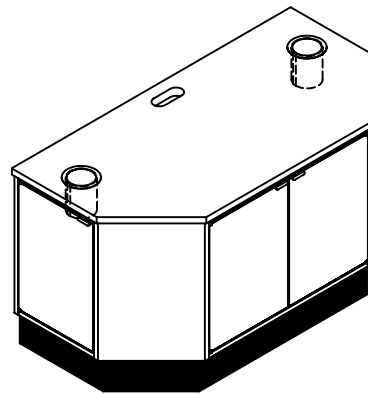

		HEIGHT	
		34"	
DEPTH	11"		
	23"		
	29"	✓	

DR12 – DOOR
(2) SW STANDARD

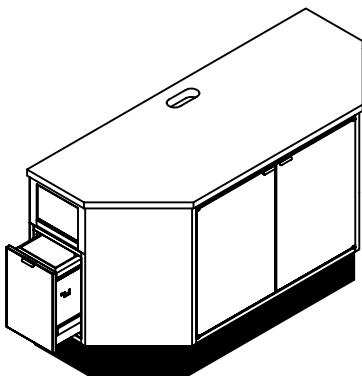

		HEIGHT	
		34"	
DEPTH	11"		
	23"	✓	
	29"		

DR18 – DOOR
(2) SW STANDARD

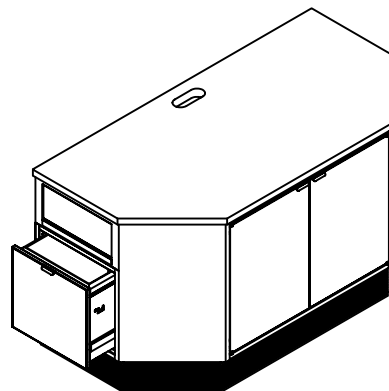

		HEIGHT	
		34"	
DEPTH	11"		
	23"		
	29"	✓	

NOTE: Top drop and pull-out waste option available on these models

Royston Cabinet System

CIM60 – 60” Cabinet Options

5C12 – 5 CUPS
(2) SW STANDARD

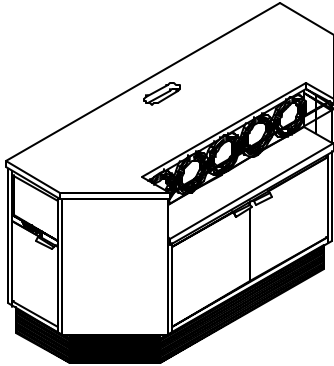

		HEIGHT	
		34"	
DEPTH	11"		
	23"	✓	
	29"	✓	

3L12 – 3 CUPS LEFT/CONDIMENT
(2) SW STANDARD

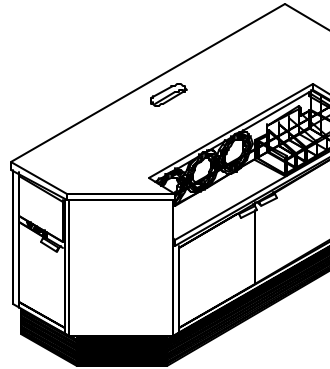

		HEIGHT	
		34"	
DEPTH	11"		
	23"	✓	
	29"	✓	

NOTE: Top drop and pull-out waste option available on this model

3R12 – 3 CUPS RIGHT/CONDIMENT
(2) SW STANDARD

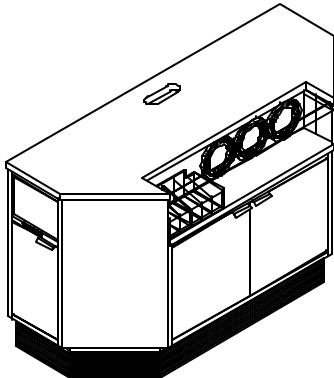

		HEIGHT	
		34"	
DEPTH	11"		
	23"	✓	
	29"		

NOTE: Top drop and pull-out waste option available on this model

Royston Cabinet System

CIM60 – 60” Cabinet Options

DR12 – DOOR
(2) SW STANDARD

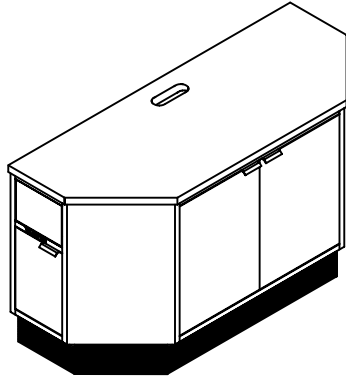

		HEIGHT	
		34"	
DEPTH	11"		
	23"	✓	
	29"		

DR18 – DOOR
(2) SW STANDARD

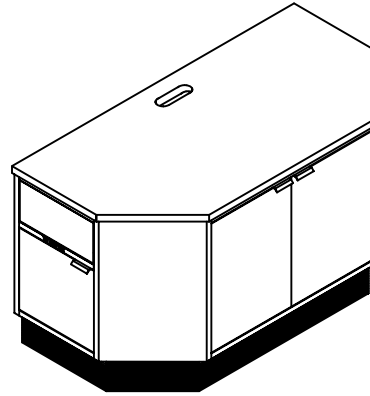

		HEIGHT	
		34"	
DEPTH	11"		
	23"		
	29"	✓	

NOTE: Top drop and pull-out waste option available on these models

CD12 – CONDIMENT
(2) SW STANDARD

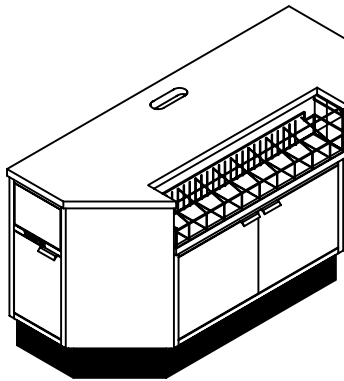

		HEIGHT	
		34"	
DEPTH	11"		
	23"	✓	
	29"		

CD18 – CONDIMENT
(2) SW STANDARD

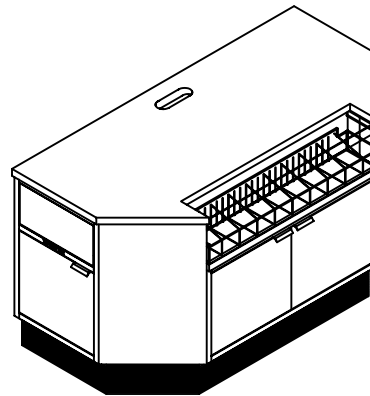

		HEIGHT	
		34"	
DEPTH	11"		
	23"		
	29"	✓	

NOTE: Top drop and pull-out waste option available on these models

5C12 – 5 CUPS
(2) SW STANDARD

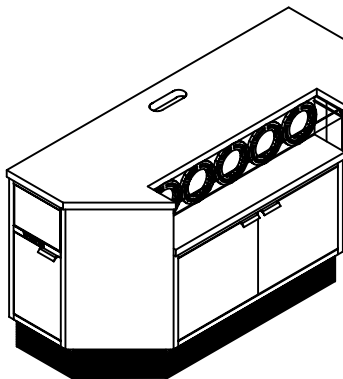

		HEIGHT	
		34"	
DEPTH	11"		
	23"	✓	
	29"		

5C18 – 5 CUPS
(2) SW STANDARD

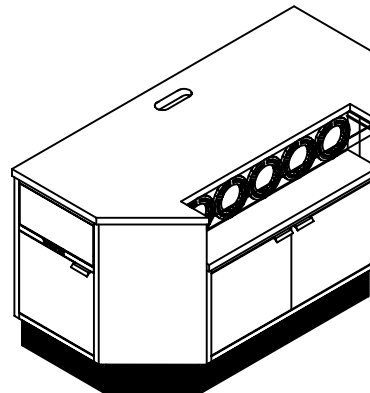

		HEIGHT	
		34"	
DEPTH	11"		
	23"		
	29"	✓	

NOTE: Top drop and pull-out waste option available on these models

Royston Cabinet System

CIM60 – 60” Cabinet Options

3L12 – 3 CUPS LEFT/CONDIMENT
(2) SW STANDARD

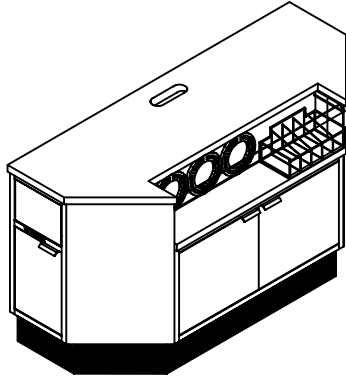

		HEIGHT	
		34"	
DEPTH	11"		
	23"	✓	
	29"		

3L18 – 3 CUPS LEFT/CONDIMENT
(2) SW STANDARD

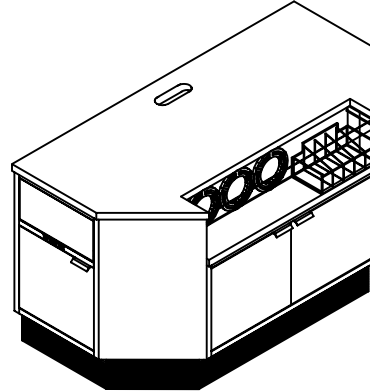

		HEIGHT	
		34"	
DEPTH	11"		
	23"		
	29"	✓	

NOTE: Top drop and pull-out waste option available on these models

3R12 – 3 CUPS RIGHT/CONDIMENT
(2) SW STANDARD

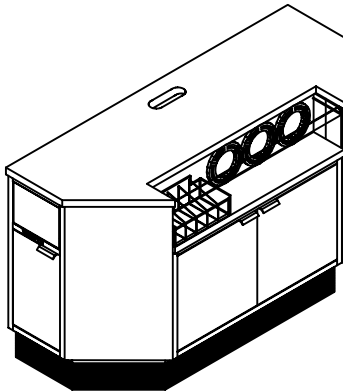

		HEIGHT	
		34"	
DEPTH	11"		
	23"	✓	
	29"		

3R18 – 3 CUPS RIGHT/CONDIMENT
(2) SW STANDARD

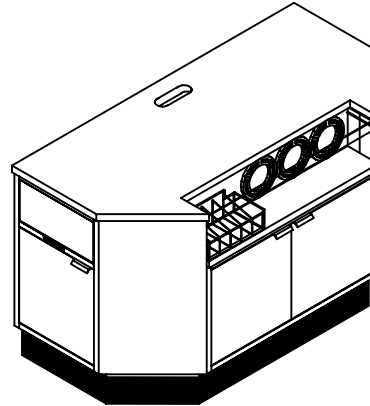

		HEIGHT	
		34"	
DEPTH	11"		
	23"		
	29"	✓	

NOTE: Top drop and pull-out waste option available on these models

Royston Cabinet System – CIM Series

CIM48 – Top Options

DR – DOOR

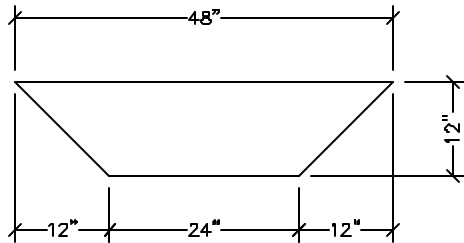

CD – CONDIMENT

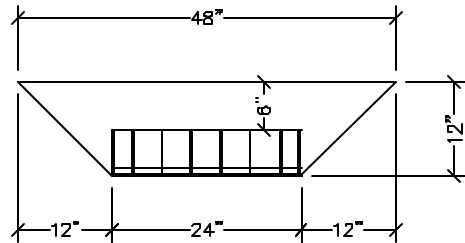

Flat Tops
Thickness – 1 ¼"

DR12 – DOOR

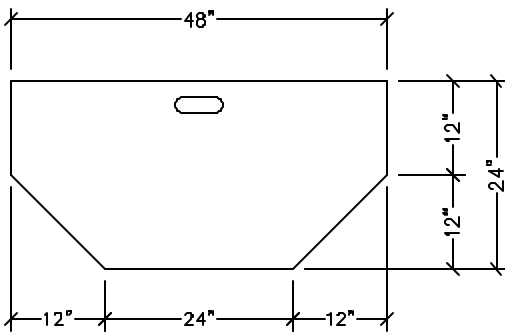

12 – CUP OR CONDIMENT

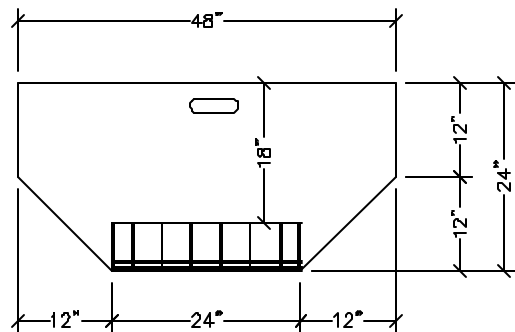

Flat Tops
Thickness – 1 ¼"

DR18 – DOOR

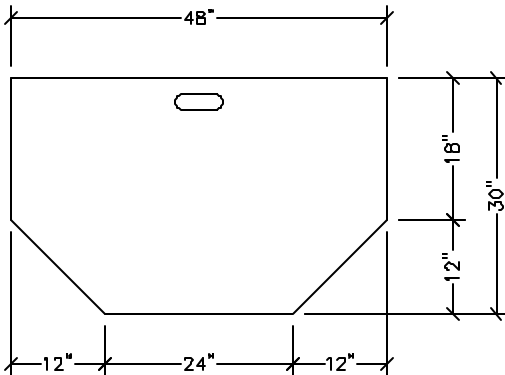

18 – CUP OR CONDIMENT

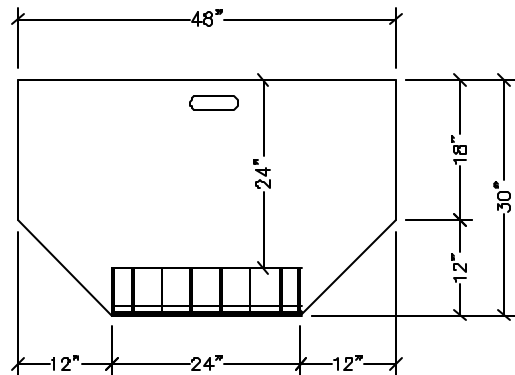

Flat Tops
Thickness – 1 ¼"

Royston Cabinet System – CIM Series

CIM60 – Top Options

DR – DOOR

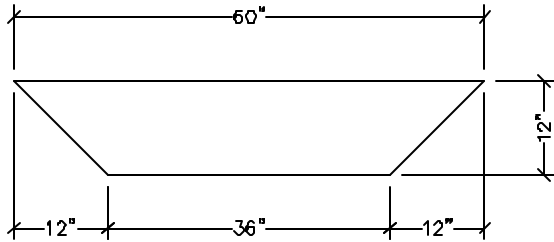

CD – CONDIMENT

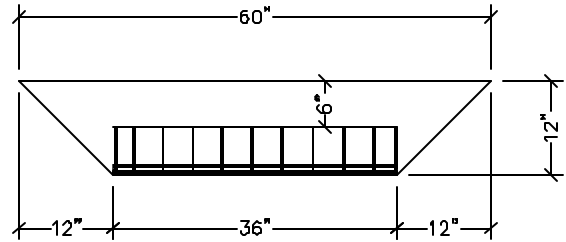

Flat Tops
Thickness – 1 ¼"

DR12 – DOOR

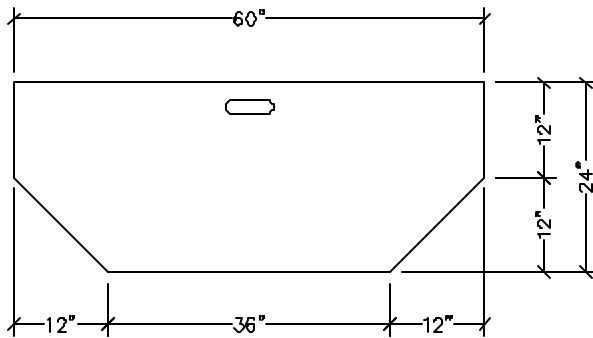

12 – CUP OR CONDIMENT

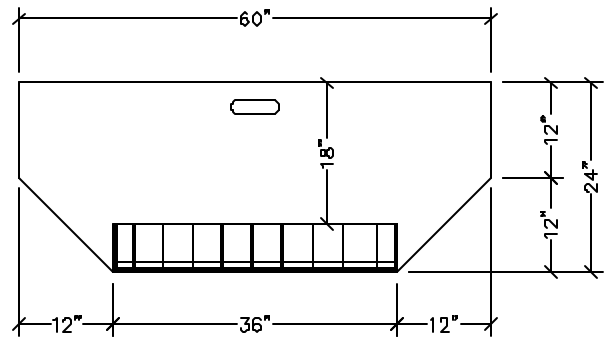

Flat Tops
Thickness – 1 ¼"

DR18 – DOOR

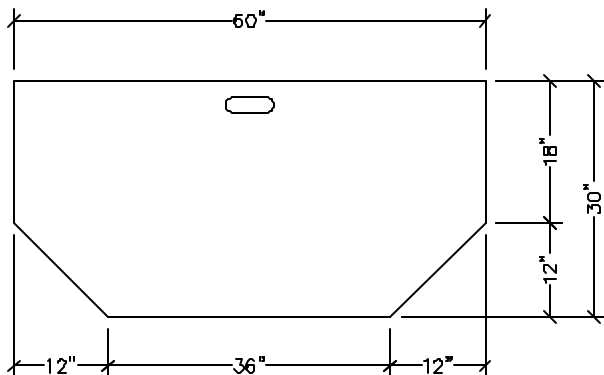

18 – CUP OR CONDIMENT

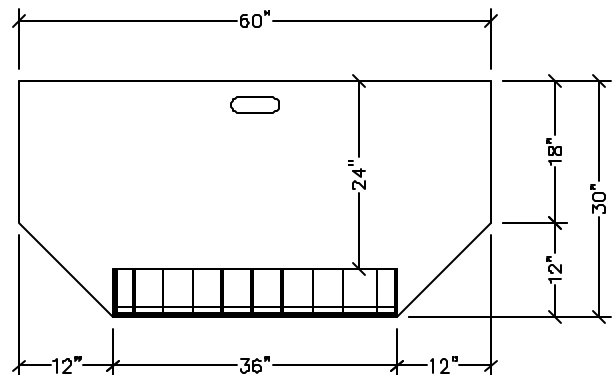

Flat Tops
Thickness – 1 ¼"

Royston Cabinet System – CIM Series

Cabinet Dimensions

HEIGHTS:

34" NOMINAL / 33 1/2" ACTUAL

36" ACTUAL

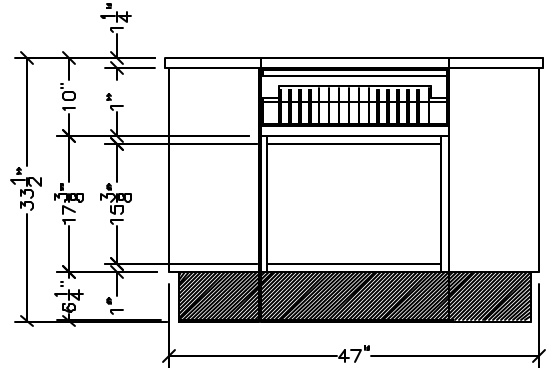
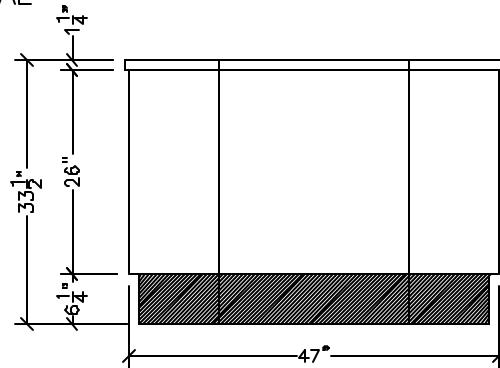

I.D. - INSIDE DIMENSION

DEPTHS:

11"

23"

29"

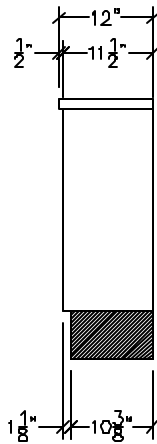

NOTE: 23" deep unit uses a shorter cup disp. with lower capacity.

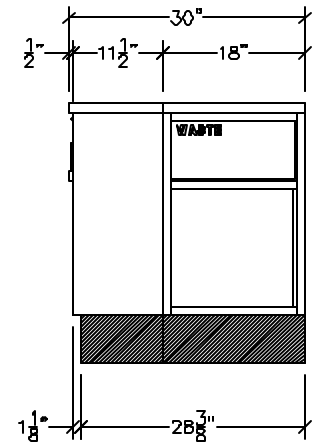
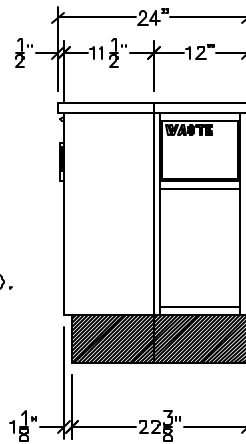

WIDTHS:

48"

60"

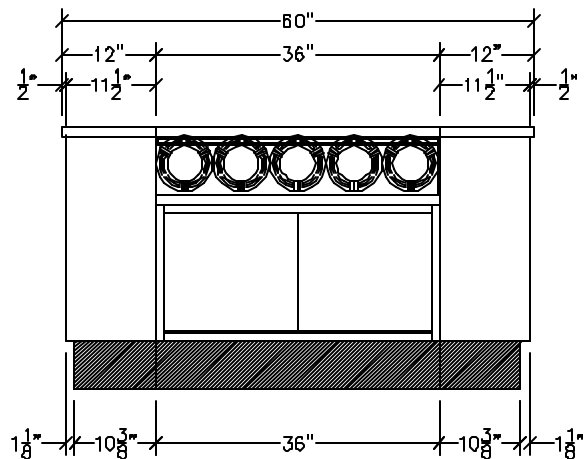
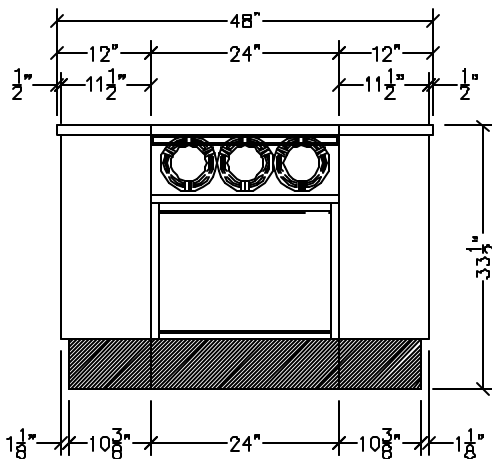

Royston Cabinet System – CIM Series

Open Back Dimensions

All CIM series counters are provided with an open back. This provides access for electrical and plumbing lines. A cover plate is provided with all CIM counters.

48" WIDE COUNTERS

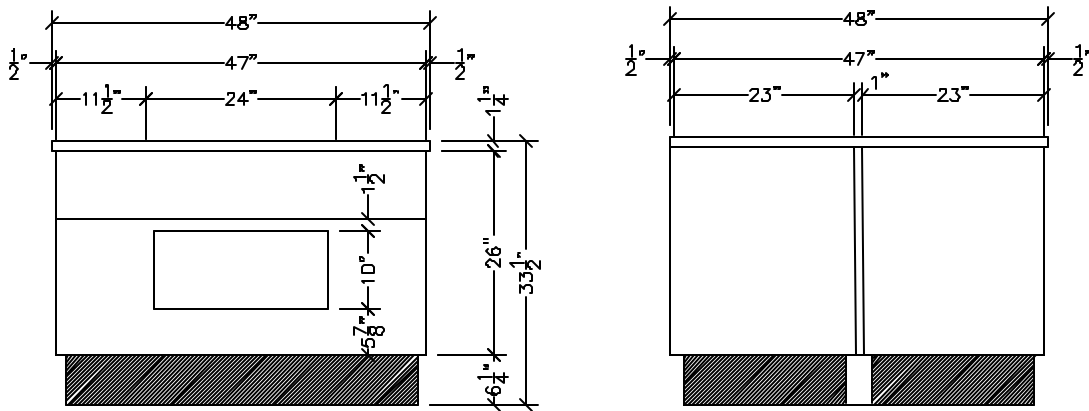

Cup Dispenser Unit

60" WIDE COUNTERS

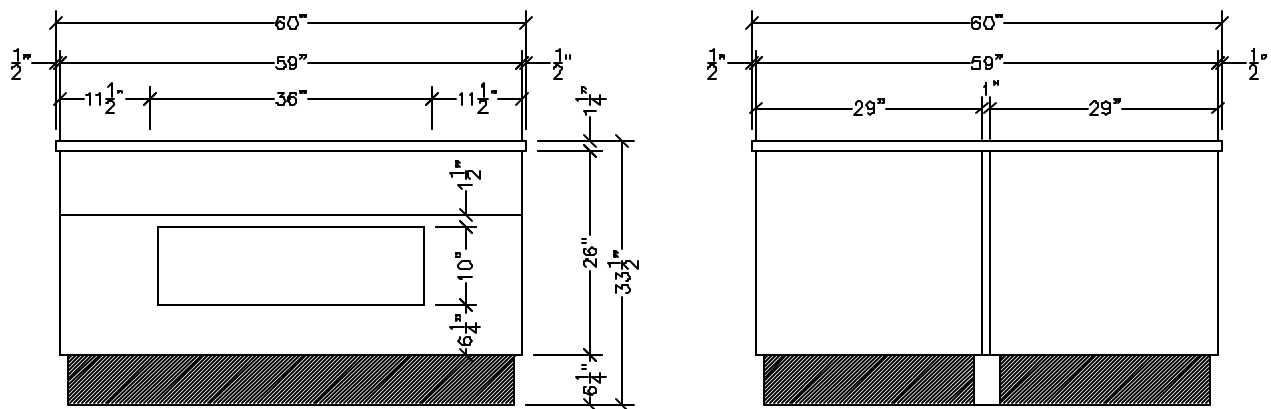

Cup Dispenser Unit

Royston Cabinet System CT12 - 12" Tower Options

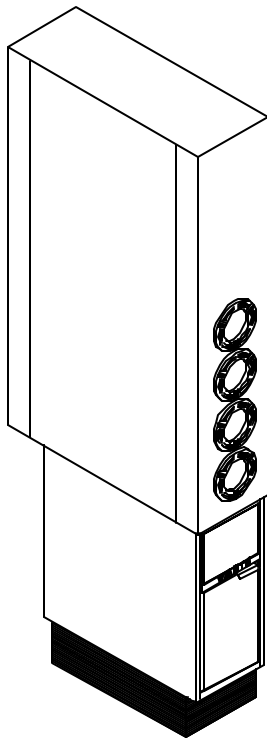

4C - 4 CUPS

NOTE:
SHOWN ON
CS12-29 WITH
WASTE OPTION
AND NO TOP.

ORDER COUNTER
SEPARATELY.

		HEIGHT	
		57 1/4"	
DEPTH	29 1/2"	✓	
	35 1/2"	✓	

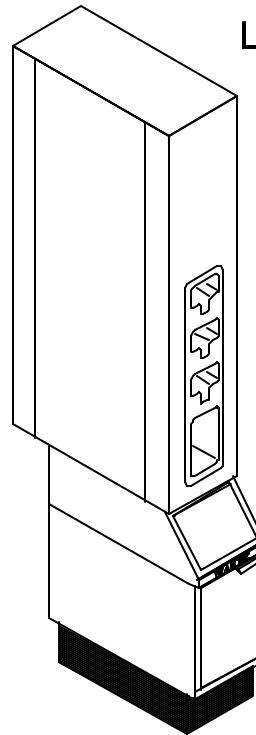

LS - LID/STRAW

NOTE:
SHOWN ON
CB12-29 WITH
BEVERAGE WASTE
OPTION, NO TOP.

ORDER COUNTER
SEPARATELY.

		HEIGHT	
		57 1/4"	
DEPTH	29 1/2"	✓	
	35 1/2"	✓	

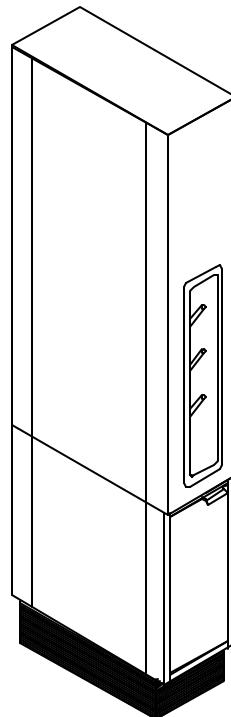

D - DOME LID

NOTE:
SHOWN ON
CS12-29 WITH
DOOR OPTION
AND NO TOP.

ORDER COUNTER
SEPARATELY.

		HEIGHT	
		57 1/4"	
DEPTH	29 1/2"	✓	
	35 1/2"	✓	

Royston Cabinet System CT18 - 18" Tower Options

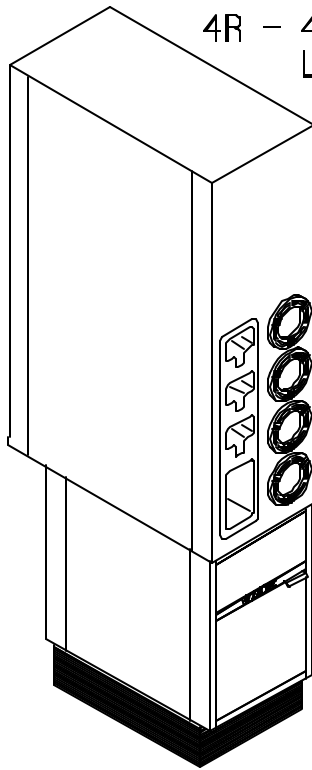

4R - 4 CUPS RIGHT
LID/STRAW LEFT

NOTE:
SHOWN ON
CS18-29 WITH
WASTE OPTION
AND NO TOP.

ORDER COUNTER
SEPARATELY.

		HEIGHT	
		57 1/4"	
DEPTH	29 1/2"	✓	
	35 1/2"	✓	

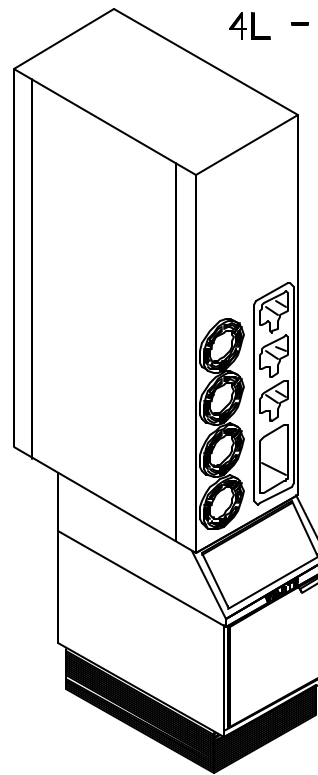

4L - 4 CUPS LEFT
LID/STRAW RIGHT

NOTE:
SHOWN ON
CS18-29 WITH
BEVERAGE WASTE
OPTION, NO TOP.

ORDER COUNTER
SEPARATELY.

		HEIGHT	
		57 1/4"	
DEPTH	29 1/2"	✓	
	35 1/2"	✓	

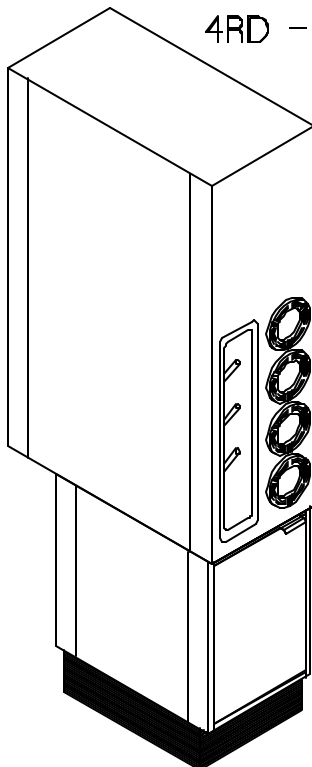

4RD - 4 CUPS RIGHT
DOME LID LEFT

NOTE:
SHOWN ON
CS18-29 WITH
DOOR OPTION
AND NO TOP.

ORDER COUNTER
SEPARATELY.

		HEIGHT	
		57 1/4"	
DEPTH	29 1/2"	✓	
	35 1/2"	✓	

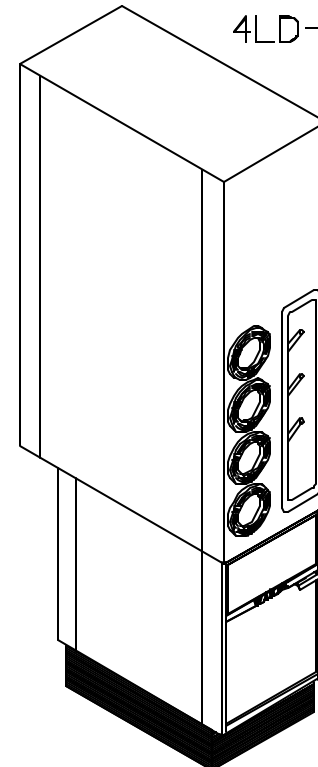

4LD - 4 CUPS LEFT
DOME LID RIGHT

NOTE:
SHOWN ON
CS18-29 WITH
WASTE OPTION
AND NO TOP.

ORDER COUNTER
SEPARATELY.

		HEIGHT	
		57 1/4"	
DEPTH	29 1/2"	✓	
	35 1/2"	✓	

Royston Cabinet System CT18 – 18 Tower Options

MERCHANDISER UNIT

NOTE:
SHOWN ON
CS18-29 WITH
BEVERAGE WASTE
OPTION, NO TOP

ORDER COUNTER
SEPARATELY.

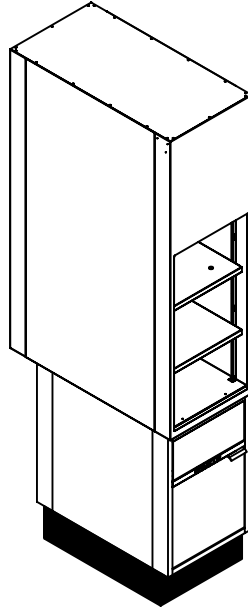

		HEIGHT	
		57 $\frac{1}{4}$ "	
DEPTH	29 $\frac{1}{2}$ "	✓	
	35 $\frac{1}{2}$ "	✓	

CTT07 – 7" Counter Top Tower Options

3C – 3 CUPS

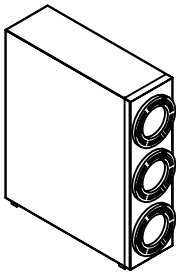

		HEIGHT	
		26"	32"
DEPTH	22"	✓	

4C – 4 CUPS

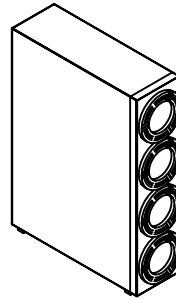

		HEIGHT	
		26"	32"
DEPTH	22"		✓

LS – LID/STRAW

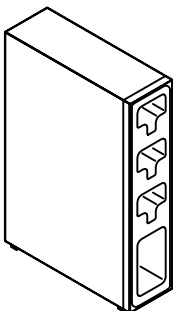

		HEIGHT	
		26"	32"
DEPTH	22"		✓

D – DOME LID

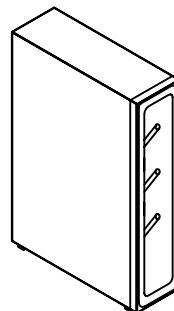

		HEIGHT	
		26"	32"
DEPTH	22"		✓

Royston Cabinet System

CTT15 - 15" Counter Top Tower Options

**4R - 4 CUPS RIGHT
LID/STRAW LEFT**

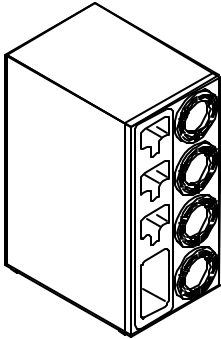

	HEIGHT	
	26"	32"
DEPTH	22"	✓

**4L - 4 CUPS LEFT
LID/STRAW RIGHT**

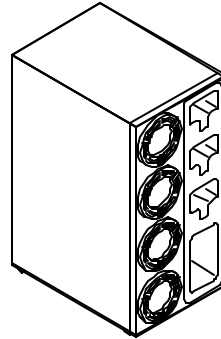

	HEIGHT	
	26"	32"
DEPTH	22"	✓

**4RD - 4 CUPS RIGHT
DOME LID LEFT**

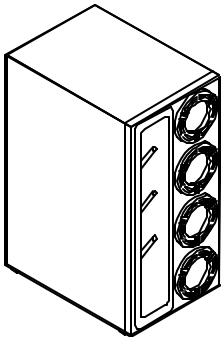

	HEIGHT	
	26"	32"
DEPTH	22"	✓

**4LD - 4 CUPS LEFT
DOME LID RIGHT**

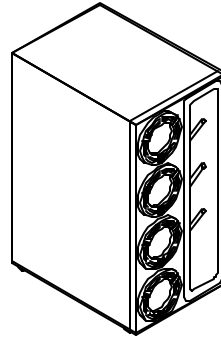

	HEIGHT	
	26"	32"
DEPTH	22"	✓

Royston Cabinet System

CT - Tower Options

V48 - 48" VALANCE

V60 - 60" VALANCE

V72 - 72" VALANCE

V84 - 84" VALANCE

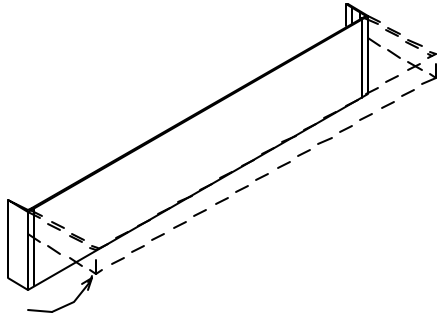

VALANCE ROTATES
UP 90°

		WIDTH			
		48"	60"	72"	84"
HEIGHT	12"	✓	✓	✓	✓
	16"	✓	✓	✓	✓
	20"	✓	✓	✓	✓

NOTE:

Specify required minimum opening from counter top to bottom of valance to fit counter top equipment.

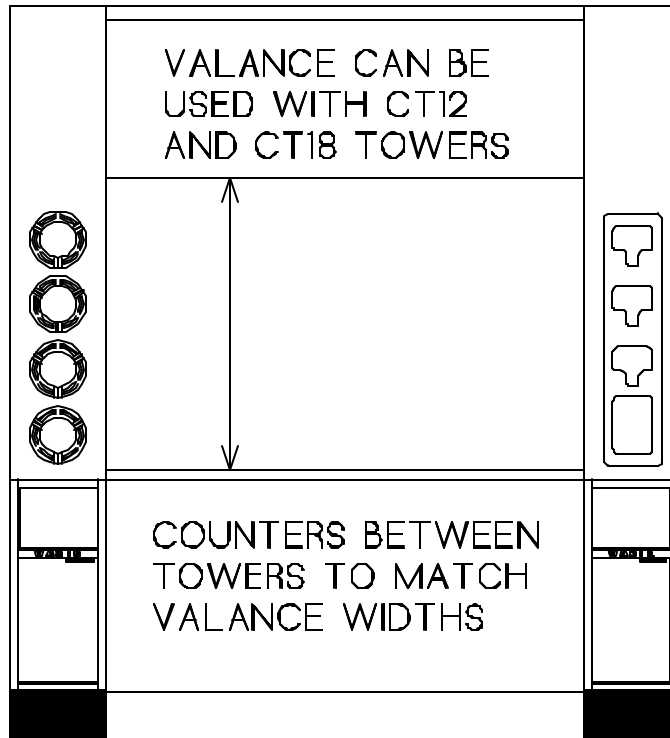

Royston Cabinet System – CT Series

Tower Dimensions

12" Tower Dimensions

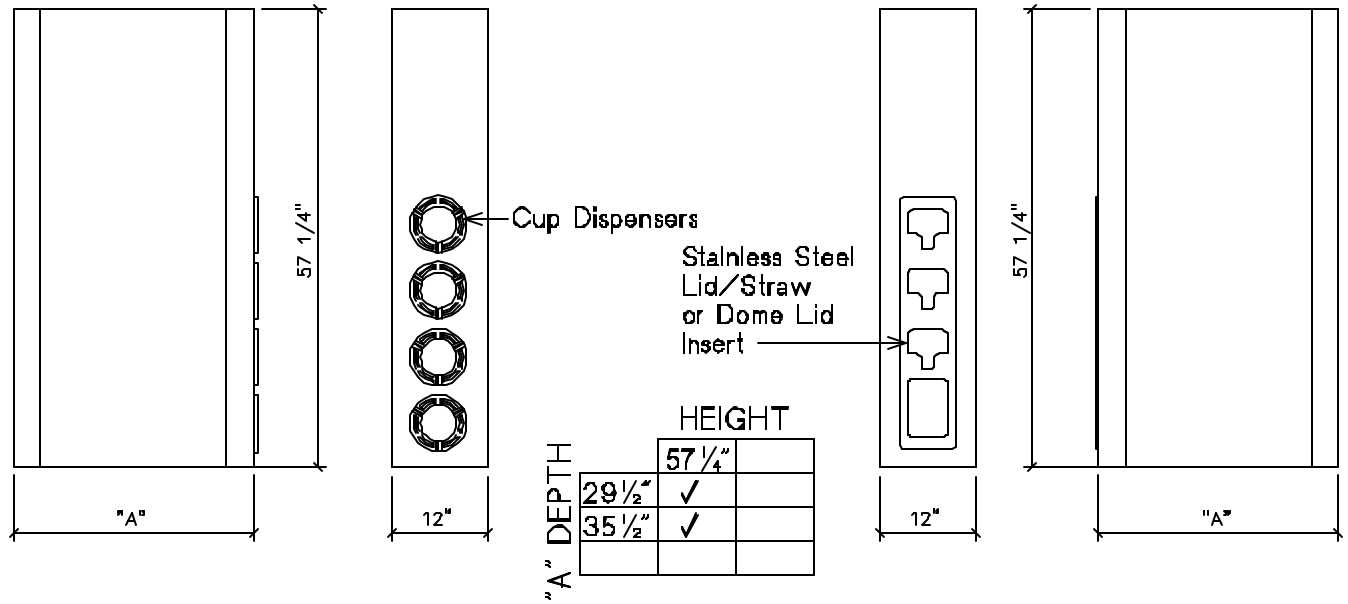

18" Tower Dimensions

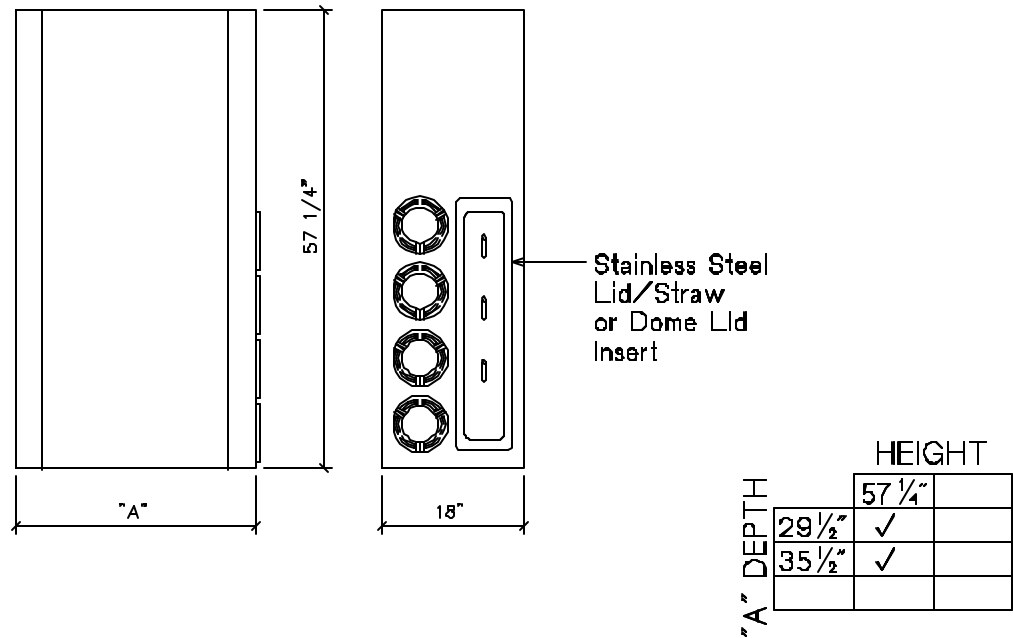

Royston Cabinet System – CT Series

Tower Dimensions

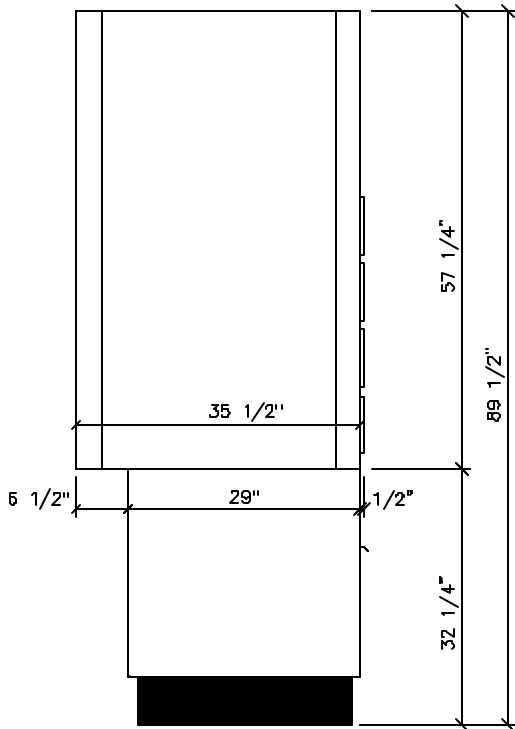

Intended usage is for towers to be mounted on counters without a top, with 1/2" front overhang to line up with adjacent counters.

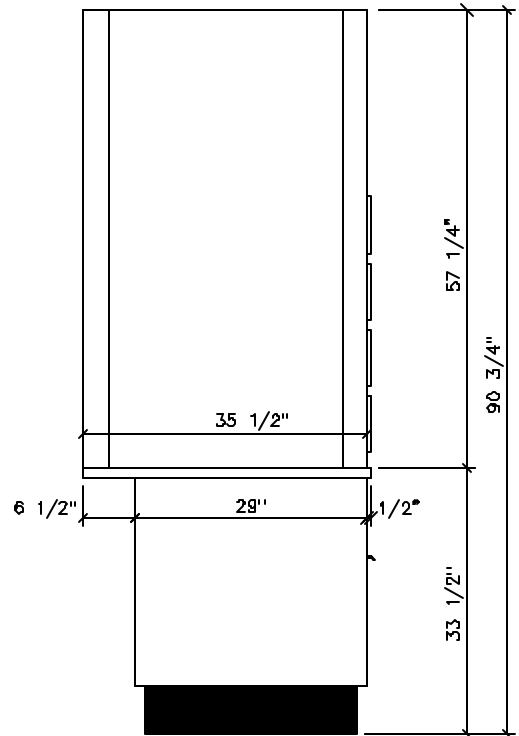

Towers can be mounted on a counter with a flat top. Backsplash tops cannot be used with towers.

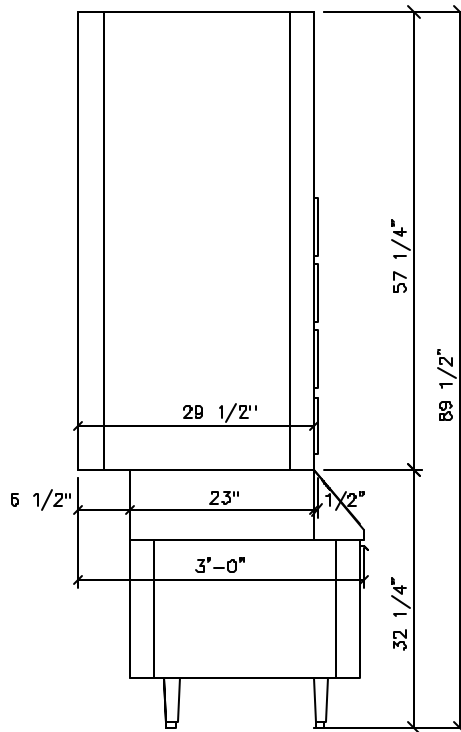

Royston Cabinet System - CTT Series

Counter Top Tower Dimensions

7" Counter Top Tower Dimensions

CTT07-3C

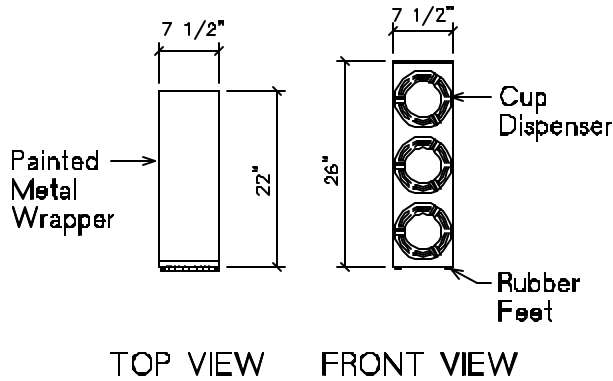

CTT07-4C
CTT07-LS
CTT07-D

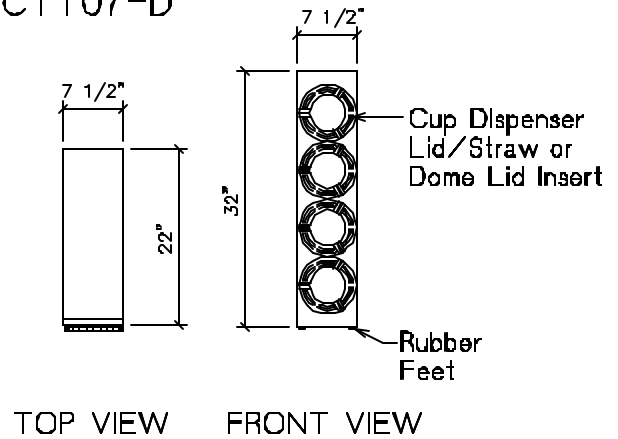

15" Counter Top Tower Dimensions

CTT15-4R
CTT15-4L
CTT15-4RD
CTT15-4LD

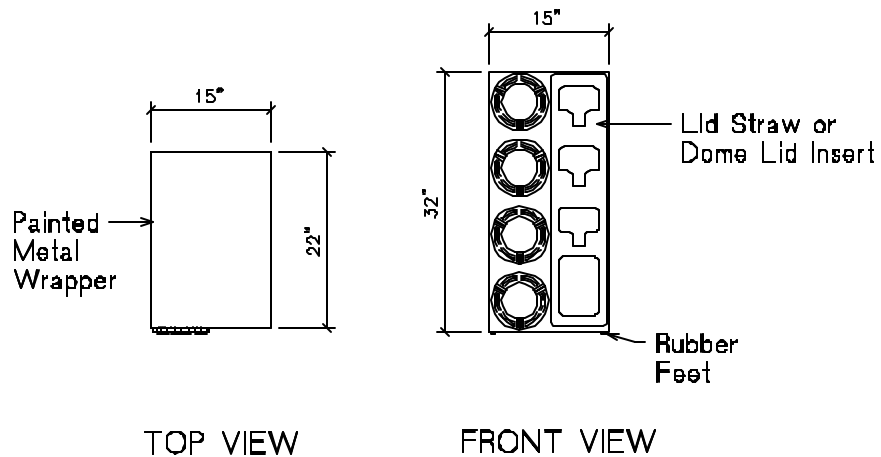

Royston Cabinet System CO – Overhead Cabinet Options

CO24 – 24" Cabinet Option

ND – NO DOOR

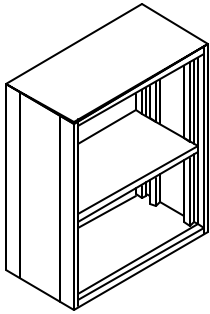

		HEIGHT			
		21"	30"		
DEPTH	15"	✓	✓		
	23"	✓	✓		

DR – DOOR

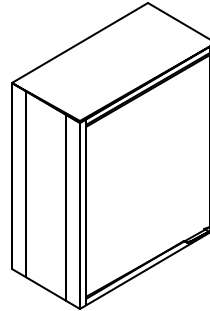

NOTE: (I) adj. shelf included.

		HEIGHT			
		21"	30"		
DEPTH	15"	✓	✓		
	23"	✓	✓		

CO36 – 36" Cabinet Option

ND – NO DOOR

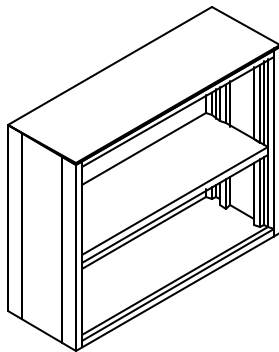

		HEIGHT			
		21"	30"		
DEPTH	15"	✓	✓		
	23"	✓	✓		

DR – DOOR

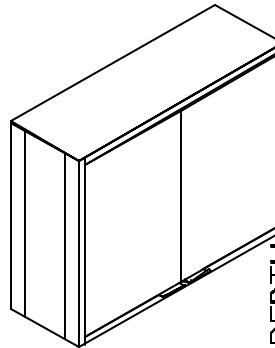

NOTE: (I) adj. shelf included.

		HEIGHT			
		21"	30"		
DEPTH	15"	✓	✓		
	23"	✓	✓		

CO48 – 48" Cabinet Option

ND – NO DOOR

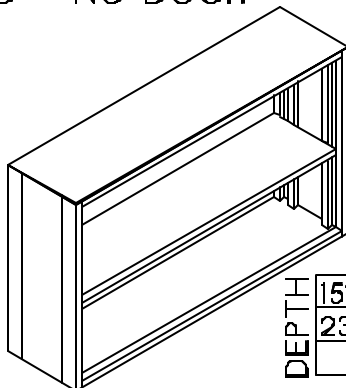

		HEIGHT			
		21"	30"		
DEPTH	15"	✓	✓		
	23"	✓	✓		

DR – DOOR

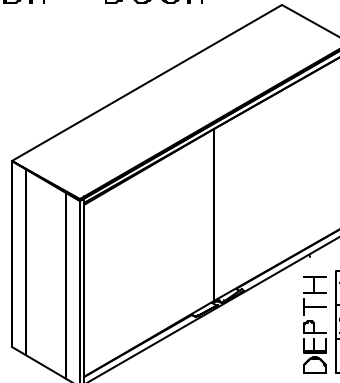

NOTE: (I) adj. shelf included.

		HEIGHT			
		21"	30"		
DEPTH	15"	✓	✓		
	23"	✓	✓		

Royston Cabinet System - CO Series

Cabinet Dimensions

HEIGHTS

21"
30"

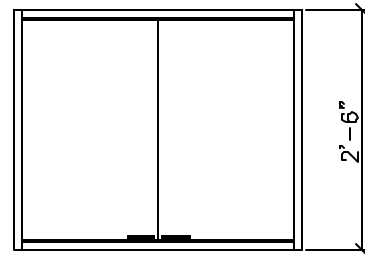
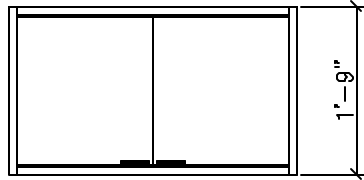

DEPTHS

15"
23"



WIDTHS

24"
36"
48"

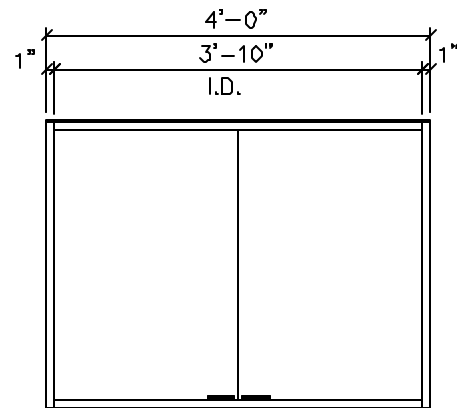
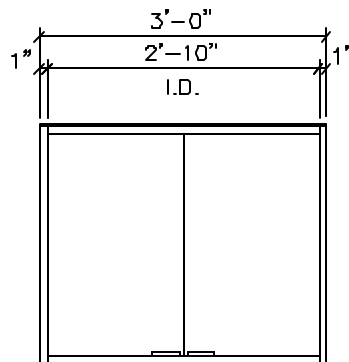
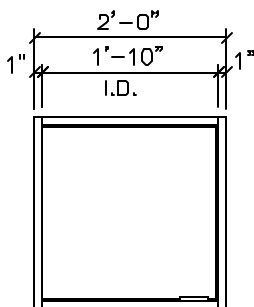

Royston Cabinet System – CS Series

Fillers

CSEF – CS END FILLERS – For Wall Applications

CRITICAL DIMENSIONS THAT MAY VARY ARE
FROM THE WALL TO THE CABINET.

CSEF1-34, CSEF1-25

1/2" TOP OVERHANG
15" CABINET/16" TOP
23" CABINET/24" TOP (SHOWN)
29" CABINET/30" TOP

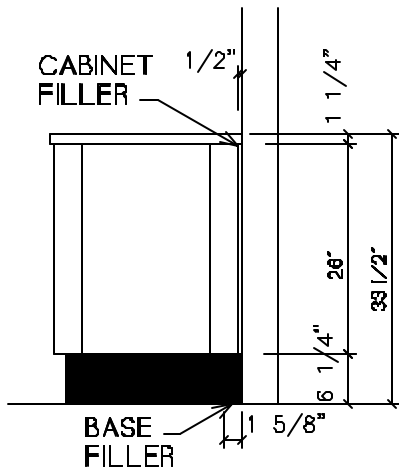

CSEF7-34, CSEF7-25

6 1/2" TOP OVERHANG
23" CABINET/30" TOP (SHOWN)
29" CABINET/36" TOP

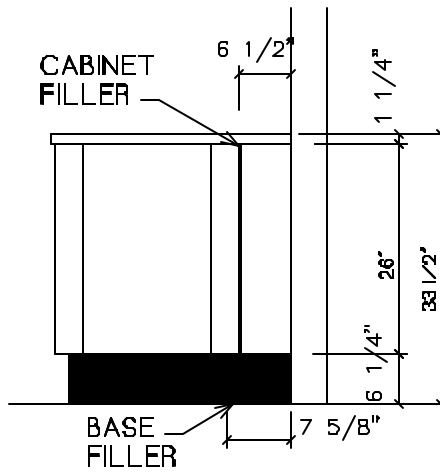

CSEF9-34, CSEF9-25

8 1/2" TOP OVERHANG
15" CABINET/24" TOP (SHOWN)

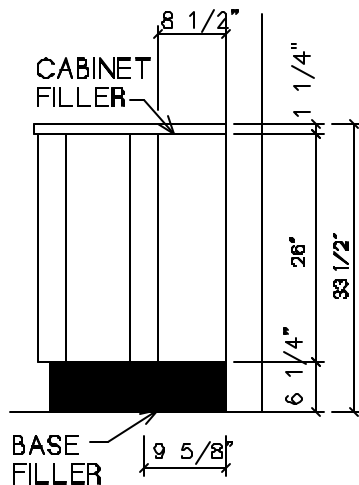

CSEF13-34, CSEF13-25

12 1/2" TOP OVERHANG
23" CABINET/36" TOP (SHOWN)

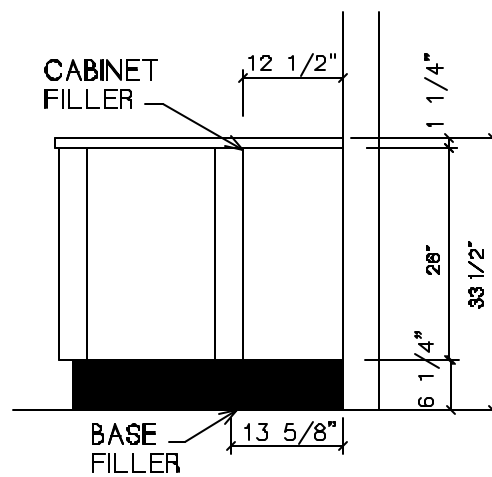

Royston Cabinet System - CB Series

Fillers

CBEF - CB END FILLERS - For Wall Applications

CRITICAL DIMENSIONS THAT MAY VARY ARE FROM THE WALL TO THE CABINET.

CBEF1-34

1/2" TOP OVERHANG
23" CABINET / 24" TOP (SHOWN)

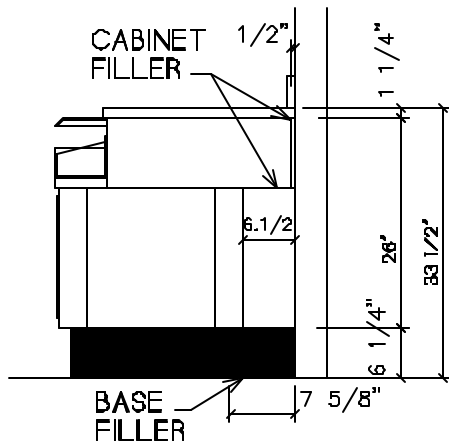

CBEF7-34

6 1/2" TOP OVERHANG
29" CABINET / 30" TOP (SHOWN)

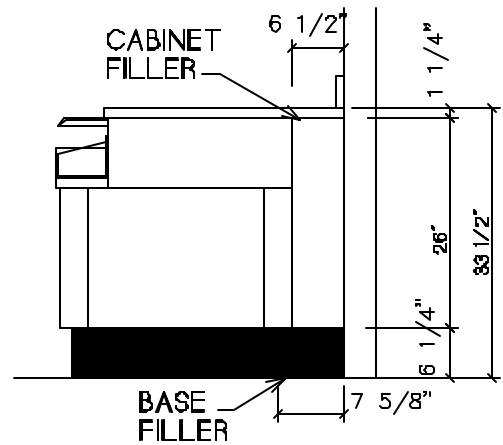

CBEF13-34

12 1/2" TOP OVERHANG
29" CABINET / 36" TOP (SHOWN)

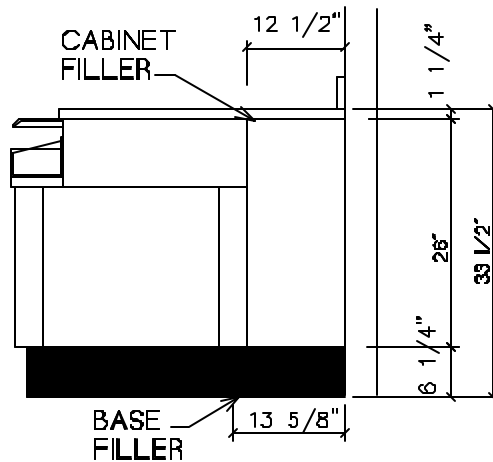

Royston Cabinet System - CS Series

Fillers

CSCF - CS CORNER FILLER - For Counter -to- Counter Applications

CSCF1 - 34, CSCF1-25

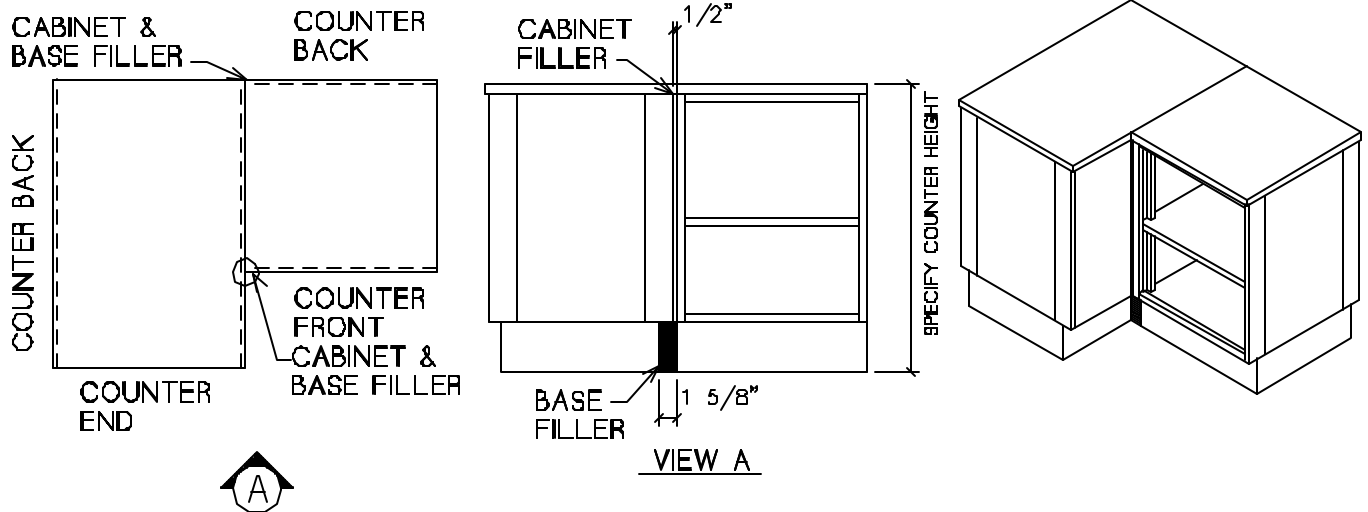

CSFF - CS FRONT FILLER - For Counter -to- Wall Applications

Filler sizes available are
1" - 5" in 1" increments

CSFF1 - 34 to CSFF5-34 CSFF1 - 25 to CSFF5-25

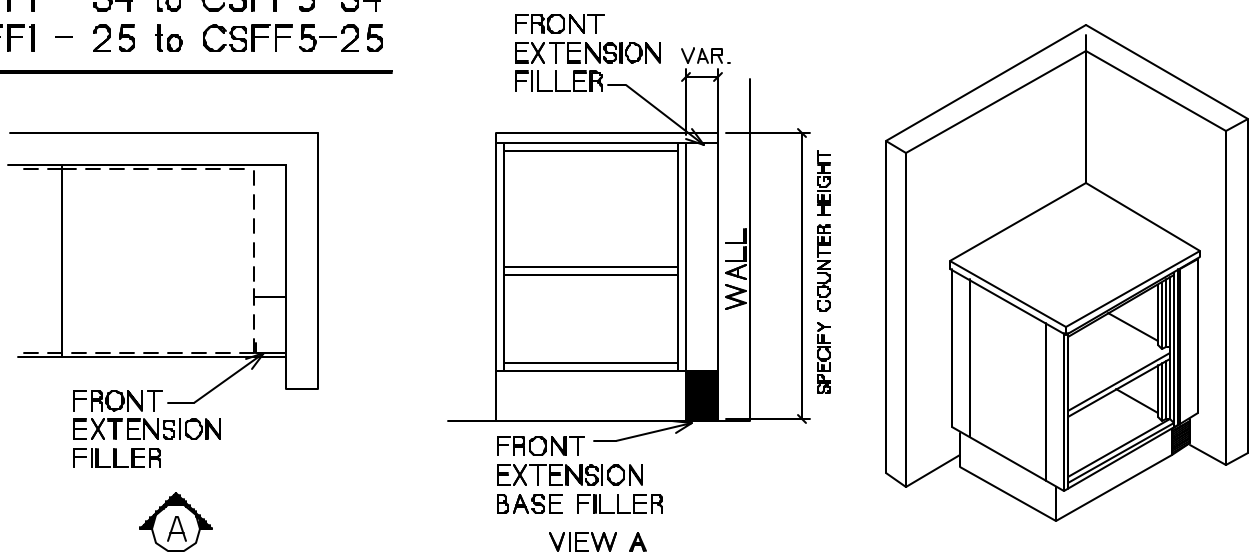

Royston Cabinet System - CS Series

Fillers

CSAF - CS ADJUSTABLE FILLER - For Counter-to-Counter Applications

8" Adjustable Filler
Cut to fit

CSAF8- 34, CSAF8-25

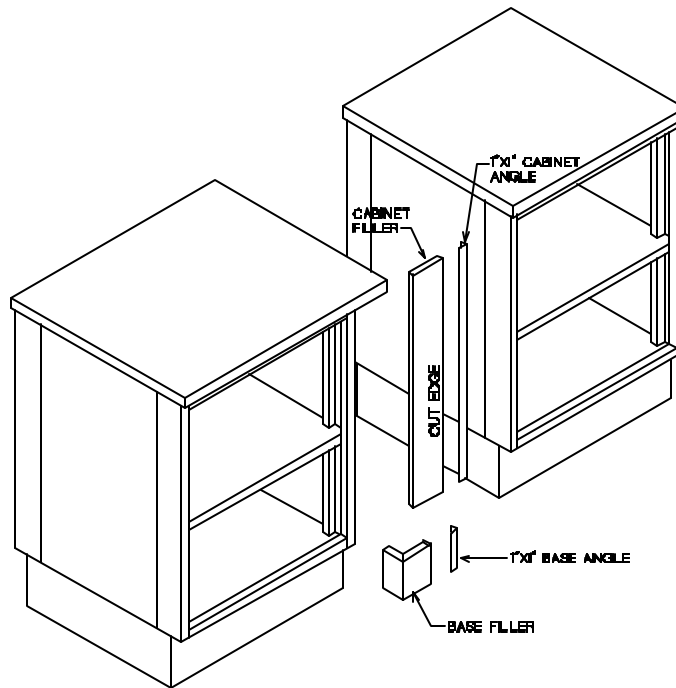
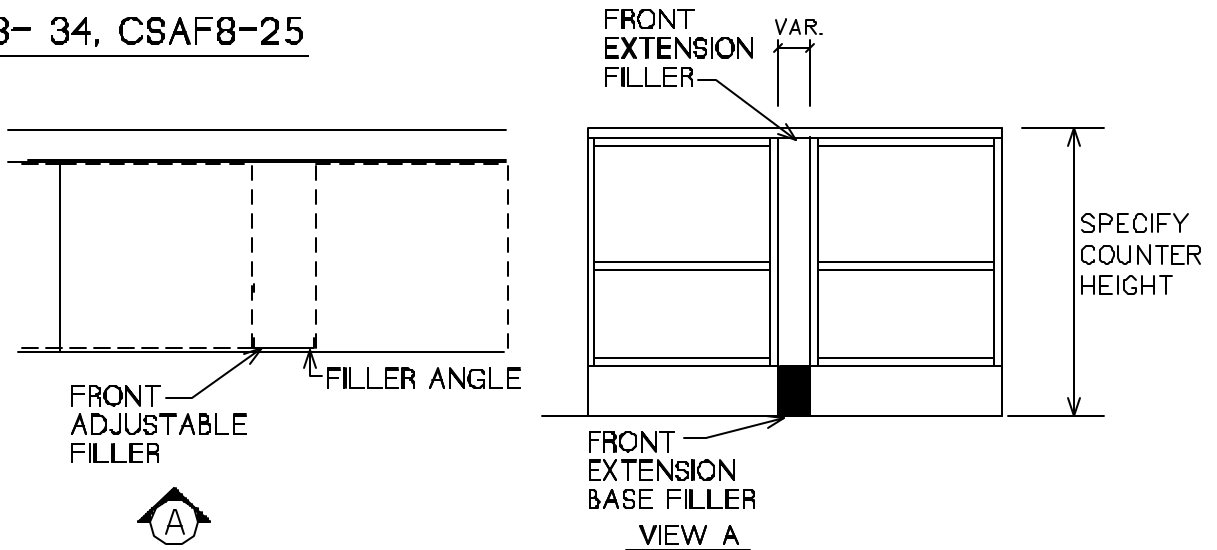

Royston Cabinet System - CS Series

Fillers

CSWF - CS WRAPPER FILLER - For Counter to Non-Stationary Equipment

Fillers are available in 15", 23" and 29" depth
Widths available are in 1" increments, 1" - 11"

CSWF1 - 15 to CSWF11-15
CSWF1 - 23 to CSWF11-23
CSWF1 - 29 to CSWF11-29

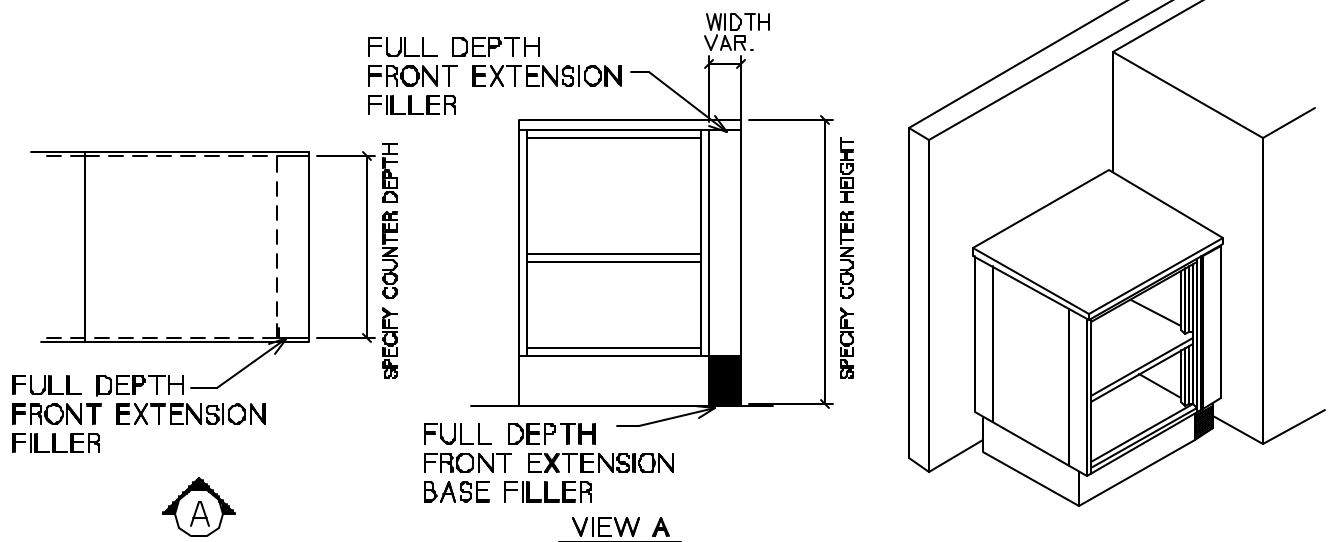

Royston Cabinet System – CB Series

Parts and Accessories

Trays and Covers

CONDIMENT TRAY

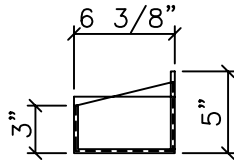
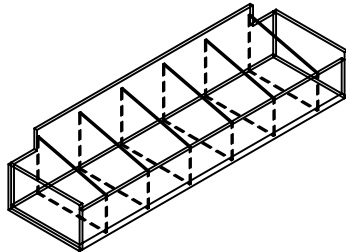

SIDE VIEW

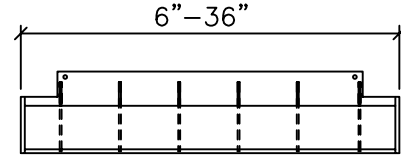

FRONT VIEW

ITEM NO.

WIDTH	6"	03-96750
	12"	03-92657
	18"	03-93130
	24"	03-92652
	36"	03-92592

For 4' condiment use (2) 2'

CUP AND CONDIMENT COVER

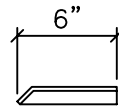
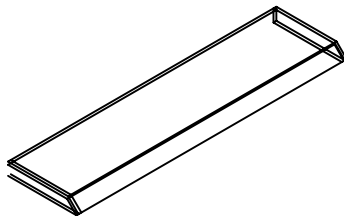

SIDE VIEW

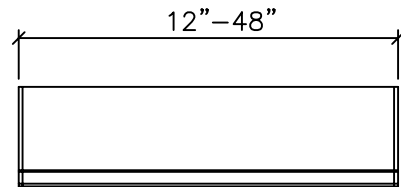

FRONT VIEW

ITEM NO.

WIDTH	12"	—
	18"	01-33331
	24"	01-45245
	36"	01-45246
	48"	01-45247

COVER ONLY

ITEM NO.

WIDTH	12"	—
	18"	02-33331
	24"	01-05322
	36"	01-05324
	48"	01-05326

COVER KIT
W/HARDWARE

(Includes cover and clips)

**REPLACEMENT
CONDIMENT TRAY
DIVIDER**

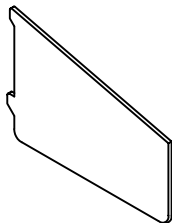

ITEM NO. 01-95835

**REPLACEMENT
CUP COVER CLIP**

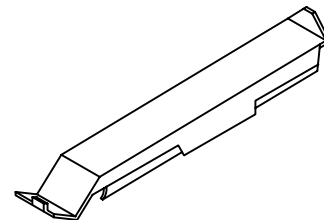

ITEM NO. 01-85830

Royston Cabinet System – CB Series

Parts and Accessories

Trays and Covers

REPLACEMENT SNAP-IN SUPPORT SHAFT

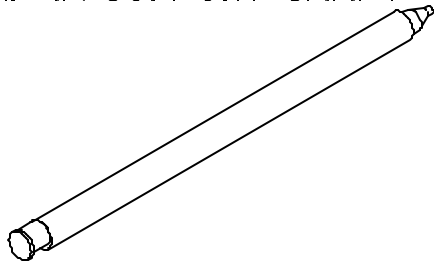

ITEM NO. 01-92840

2 Required for 24" and 36" cover

3 Required for 48" cover

REPLACEMENT SUPPORT SHAFT CLIPS

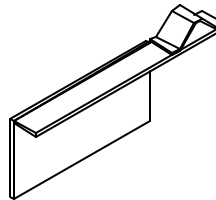

LH SHAFT CLIP

ITEM NO. 01-58706

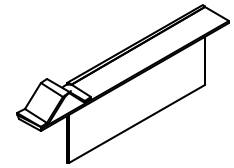

RH SHAFT CLIP

ITEM NO. 01-58705

1 of each required for 24" and 36" cover

2 LH, 1 RH required for 48" cover

Royston Cabinet System – CB Series Parts and Accessories Trays and Covers for Older Cabinets

CONDIMENT TRAY

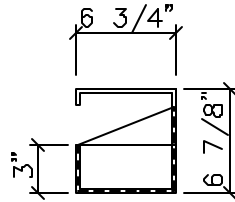
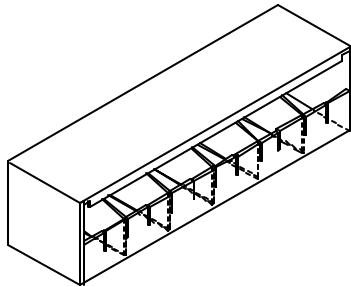

SIDE VIEW

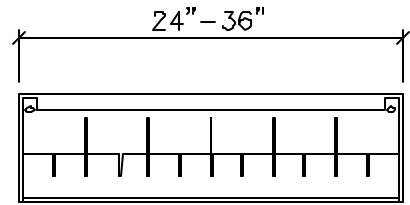

FRONT VIEW

ITEM NO.	
6"	—
12"	—
18"	—
24"	01-91491
36"	01-91423

WIDTH

For 4' condiment use (2) 2'

CUP AND CONDIMENT COVER

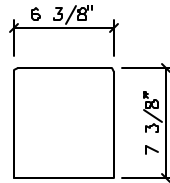
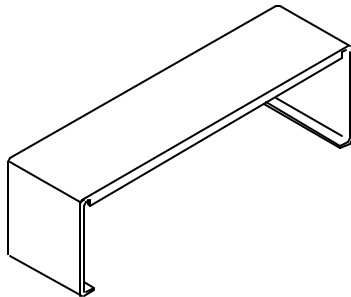

SIDE VIEW

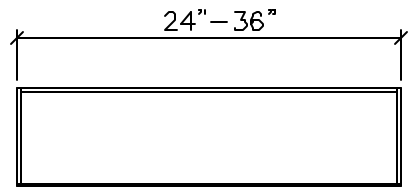

FRONT VIEW

ITEM NO.	
12"	—
18"	—
24"	01-91500
36"	01-91426
48"	—

WIDTH

For 4' condiment use (2) 2'

REPLACEMENT CONDIMENT TRAY DIVIDER

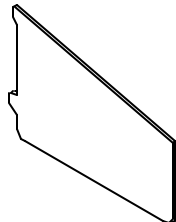

ITEM NO. 01-95835

REPLACEMENT THUMB SCREW



ITEM NO. 01-91438

Royston Cabinet System
Parts and Accessories
SG – Swing Gate

SG-22 – ADJUSTABLE GATE 17”-22” NO LONGER AVAILABLE

SG-27 – ADJUSTABLE GATE 21”-27” NO LONGER AVAILABLE

SG-39 – ADJUSTABLE GATE 33”-39” NO LONGER AVAILABLE

Royston Cabinet System Parts and Accessories

Most CS and CB Series Counters are available with an open back option. This provides access for electrical and plumbing lines when a counter will be located against a wall.

A cover plate can be purchased when health departments require counters to be closed.

BACK COVER PLATE

AVAILABLE FOR
CS18
CS24
CS36
CS48

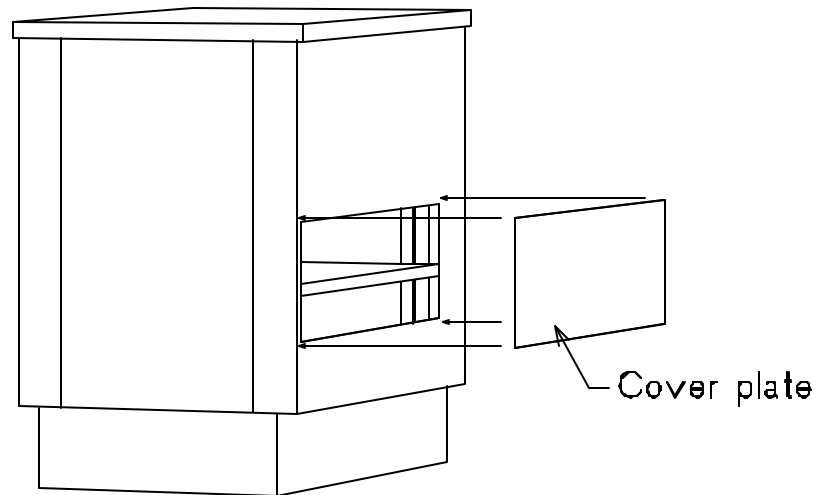

AVAILABLE FOR
CB18
CB24
CB36
CB48

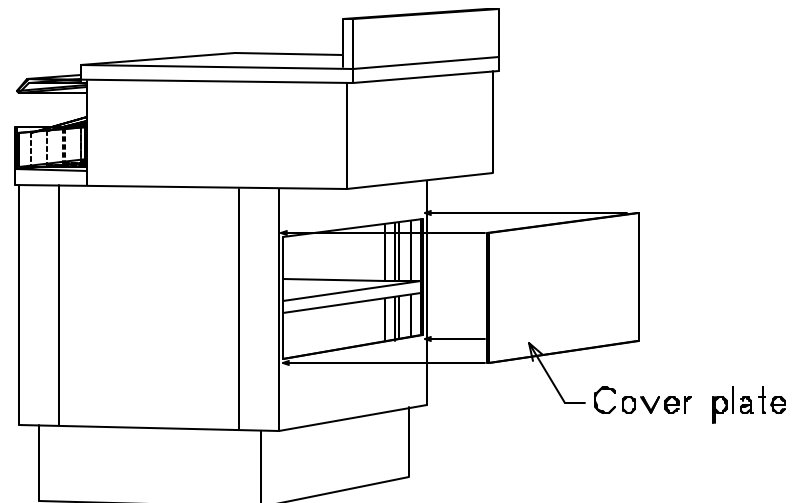

Royston Cabinet System Parts and Accessories

SINK - POLAR SINK 1559-B
(304 Nickel Stainless Steel)

SINK INCLUDES: Basket strainer with slip joint nut and plastic washer

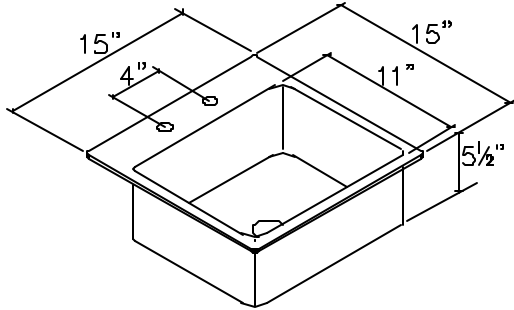

ITEM NO. 0153152

FAUCET - GERBER #44-251

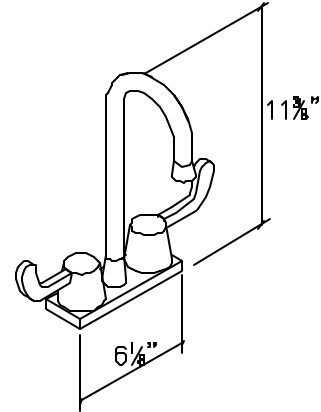

ITEM NO. 01-13191

TP-18 - ACRYLIC TOP PROTECTOR

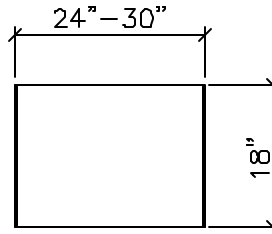
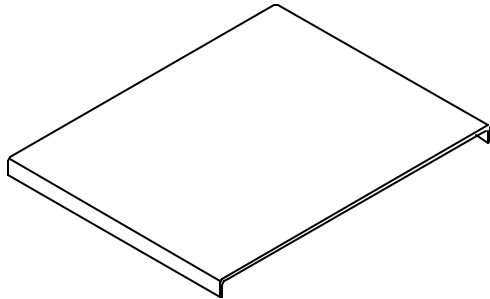

TOP VIEW

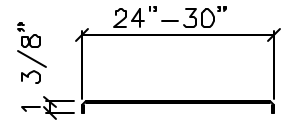

SIDE VIEW

ITEM NO.

DEPTH	24"	01-93039
	30"	01-93040

TP-24 - ACRYLIC TOP PROTECTOR

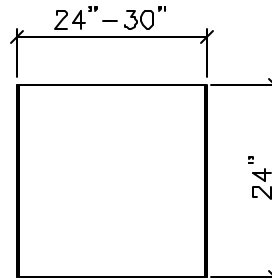
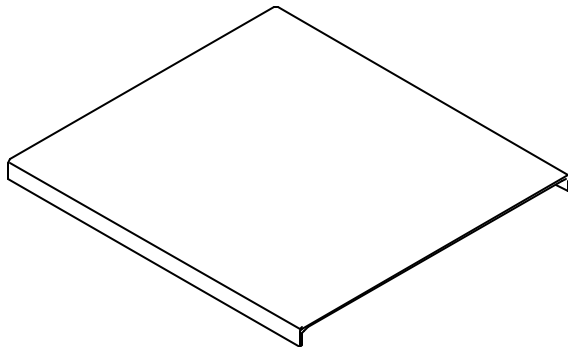

TOP VIEW

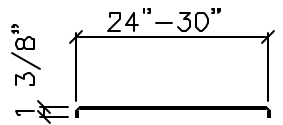

SIDE VIEW

ITEM NO.

DEPTH	24"	01-93041
	30"	01-93043

Royston Cabinet System

Parts and Accessories

TS - TOP SUPPORTS FOR SOLID SURFACE TOPS
WHERE HEAVY LOADS ARE EXPECTED
 (LH & RH support per package)

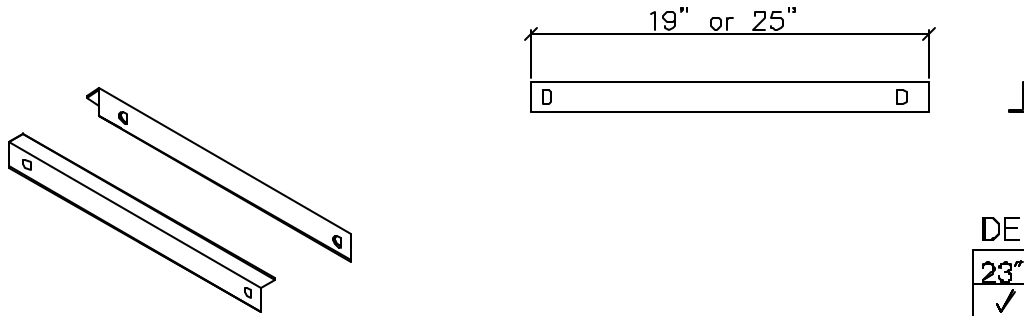

DEPTH

23"	29"
✓	✓

SC - TOP SUPPORT CHANNEL FOR SOLID SURFACE TOPS
WHERE HEAVY LOADS ARE EXPECTED

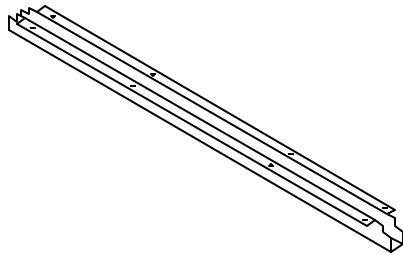

WIDTH

24"	36"	48"
✓	✓	✓

Modular Merchandising System

LM - "L" SECTION MODULE

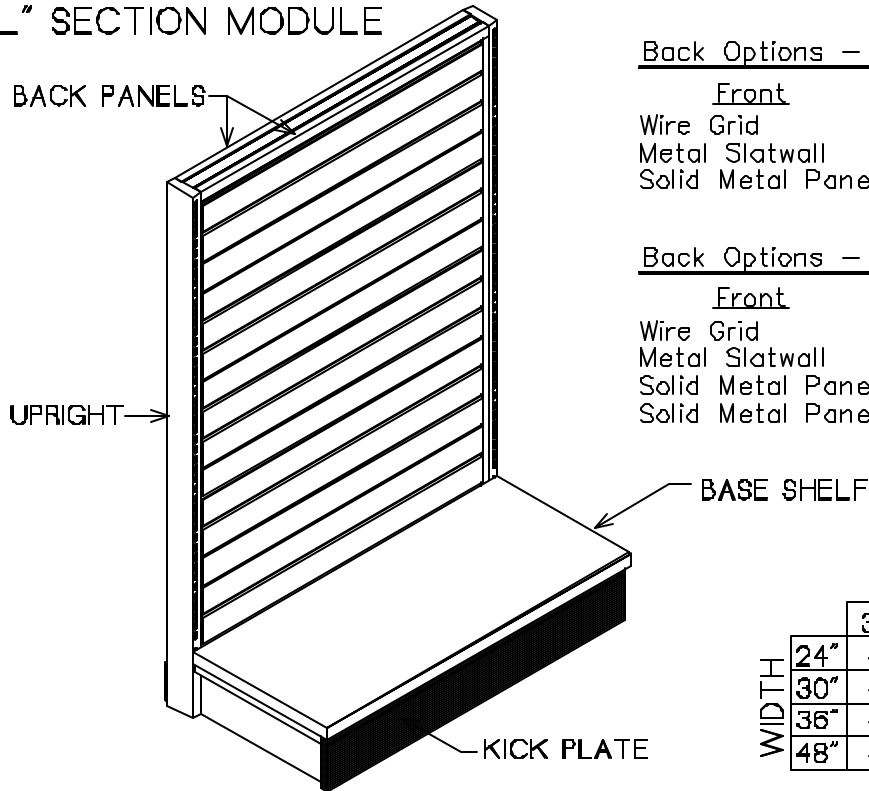

Back Options - "L's" used as End Caps

Front	Back
Wire Grid	Solid Metal Panel
Metal Slatwall	Solid Metal Panel
Solid Metal Panel	Solid Metal Panel

Back Options - "L's" used as Wall Units

Front	Back
Wire Grid	Solid Metal Panel
Metal Slatwall	Solid Metal Panel
Solid Metal Panel	Solid Metal Panel
Solid Metal Panel	Nothing On Back

		HEIGHT					
		36"	42"	48"	54"	60"	72"
WIDTH	24"	✓	✓	✓	✓	✓	✓
	30"	✓	✓	✓	✓	✓	✓
	36"	✓	✓	✓	✓	✓	✓
	48"	✓	✓	✓	✓	✓	✓

"L" SECTION BACK PANEL OPTIONS

WG - WIRE GRID

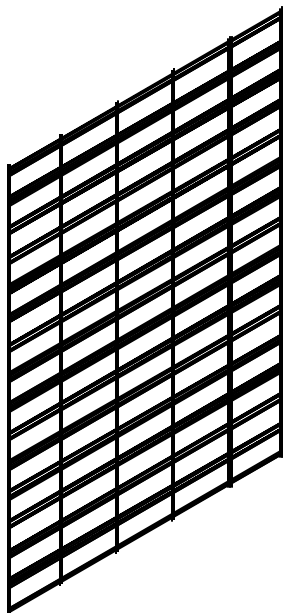

SW - SLATWALL

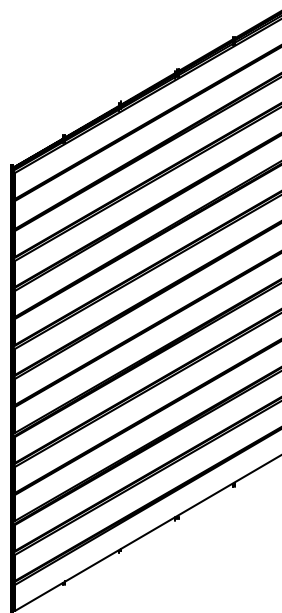

SP - SOLID METAL PANEL

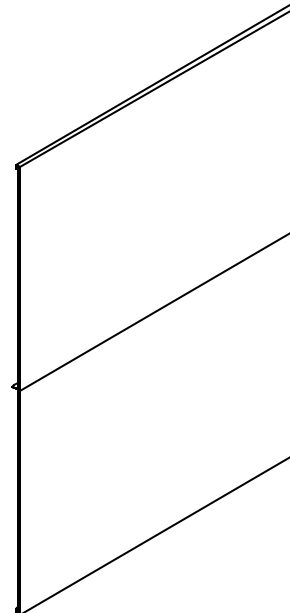

Modular Merchandising System

TM -30 - "T" SECTION MODULE
30" OVERALL DEPTH

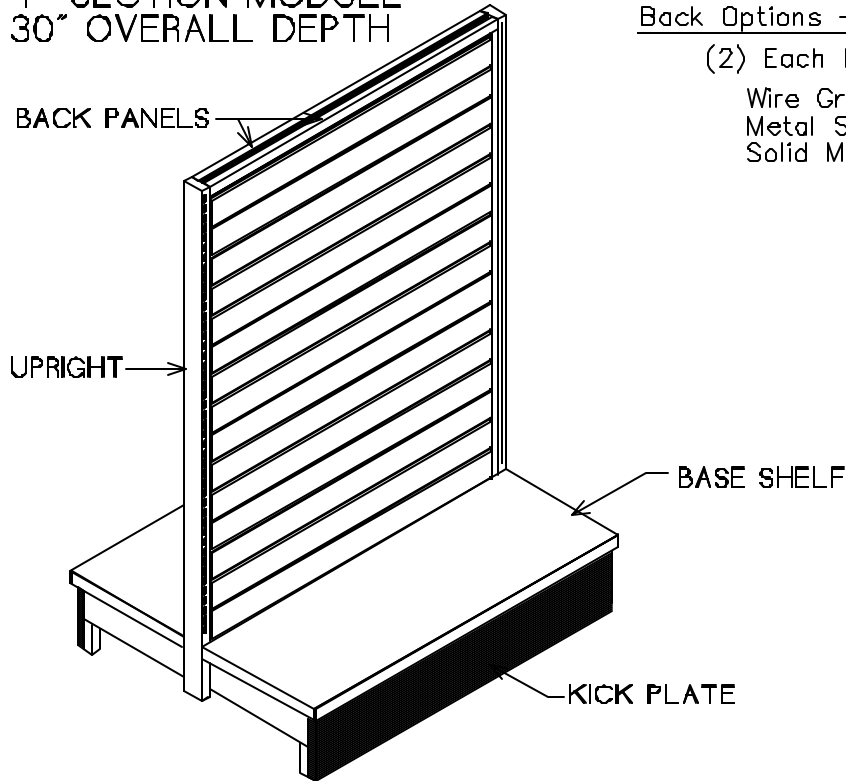

Back Options - All "T" Units

(2) Each From List

- Wire Grid
- Metal Slatwall
- Solid Metal Panel

		HEIGHT		
		48"	54"	60"
WIDTH	24"	✓	✓	✓
	30"	✓	✓	✓
	36"	✓	✓	✓
	48"	✓	✓	✓

TM -36 - "T" SECTION MODULE
36" OVERALL DEPTH

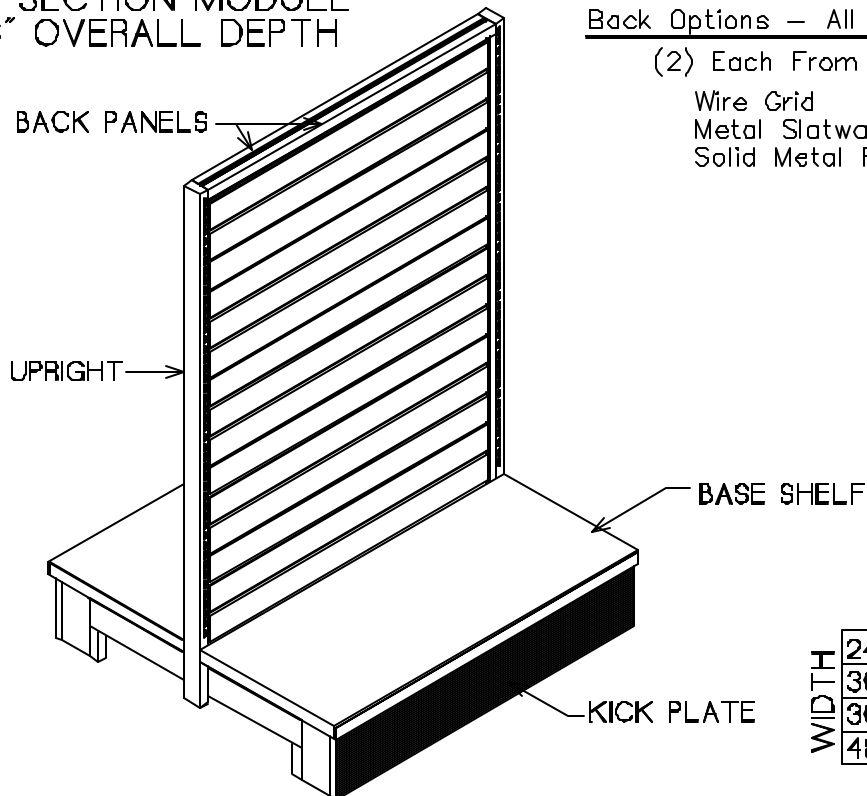

Back Options - All "T" Units

(2) Each From List

- Wire Grid
- Metal Slatwall
- Solid Metal Panel

		HEIGHT		
		48"	54"	60"
WIDTH	24"	✓	✓	✓
	30"	✓	✓	✓
	36"	✓	✓	✓
	48"	✓	✓	✓

Modular Merchandising System

"T" SECTION BACK PANEL OPTIONS

WG - WIRE GRID

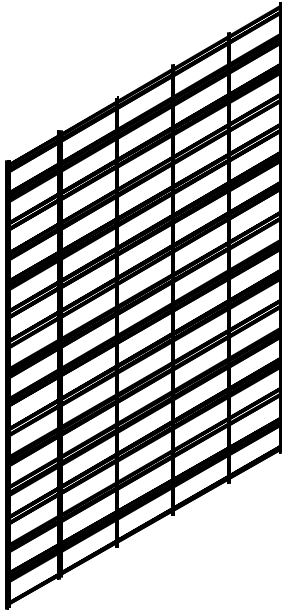

SW - SLATWALL

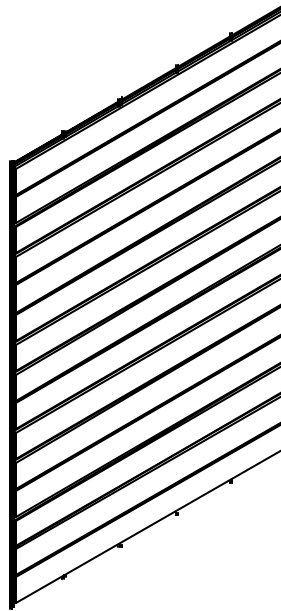

SP - SOLID METAL PANEL

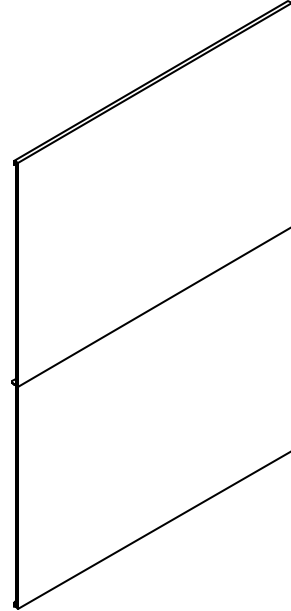

EKP - "T" SECTION MODULE END KICKPLATE

(Specify "T" Section overall depth, 30" or 36" when ordering)

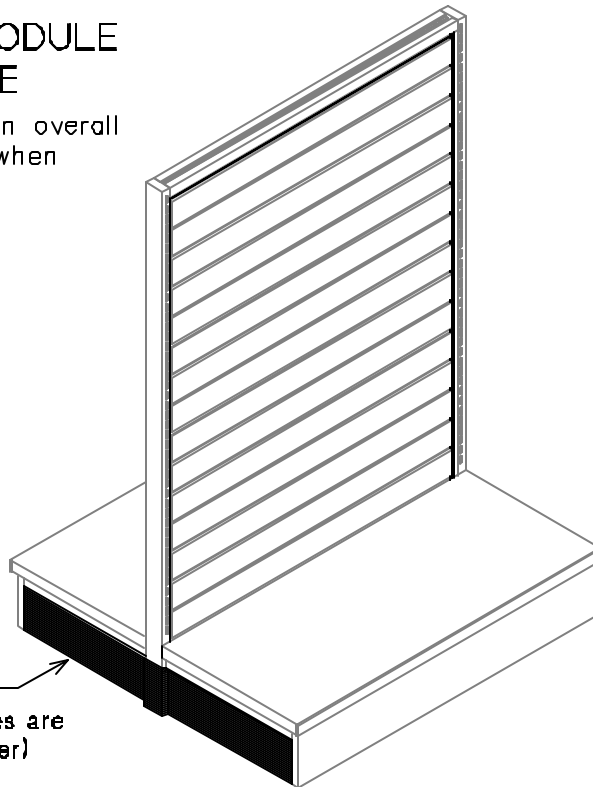

END KICKPLATE
(use when modules are not joined together)

DEPTH	ITEM NO.
30"	1001227
36"	1001228

Modular Merchandising System Accessories

PW - "L" SECTION
POWER WING

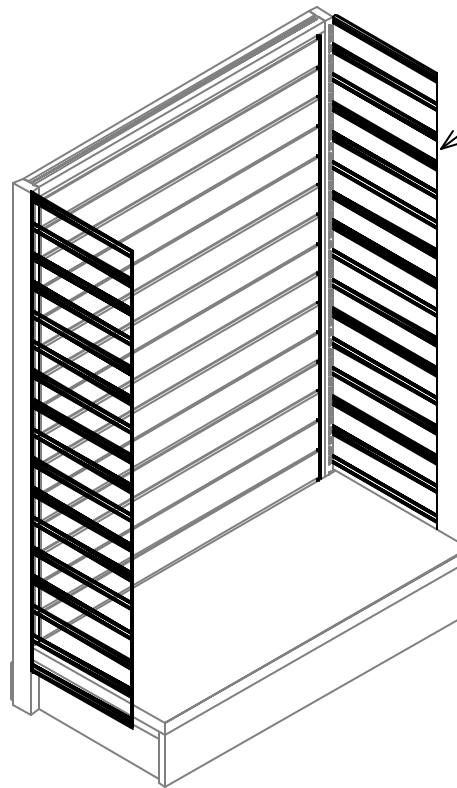

POWER WING
LH & RH SHOWN

Available for all "L"
Modules.

Specify height of
"L" Module when
ordering.

CK - "L" SECTION
CASTER KIT

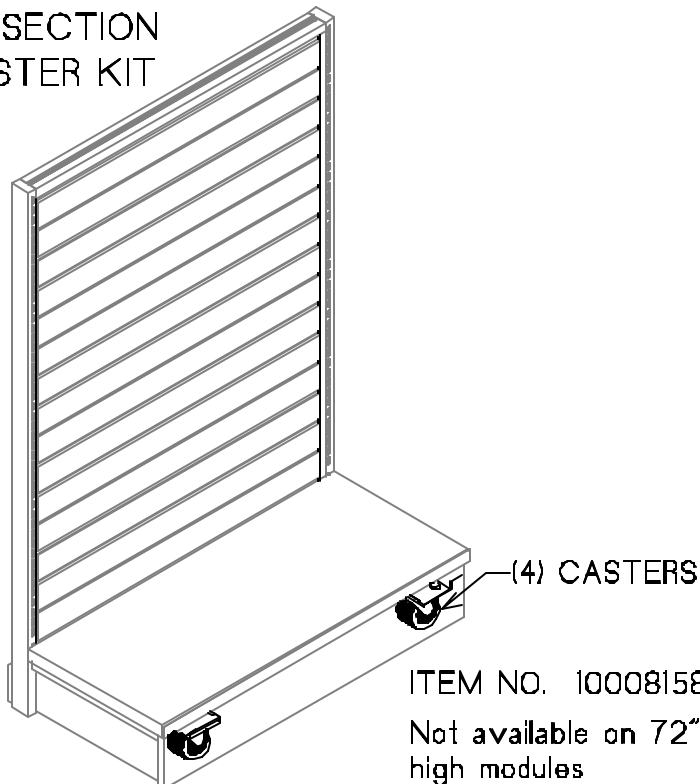

(4) CASTERS

ITEM NO. 10008158

Not available on 72"
high modules

LL - "L" LOCK

Required when "L"
sections on casters are
joined with "T" sections
on casters.

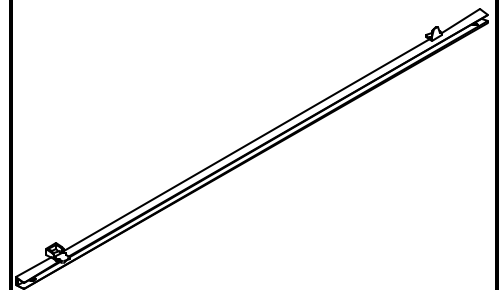

ITEM NO. 10011303

Modular Merchandising System Accessories

DK - "L" SECTION
DRAWER KIT

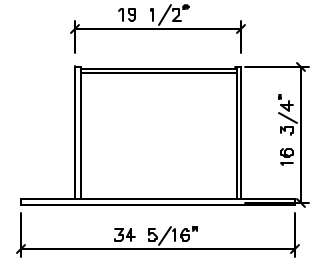
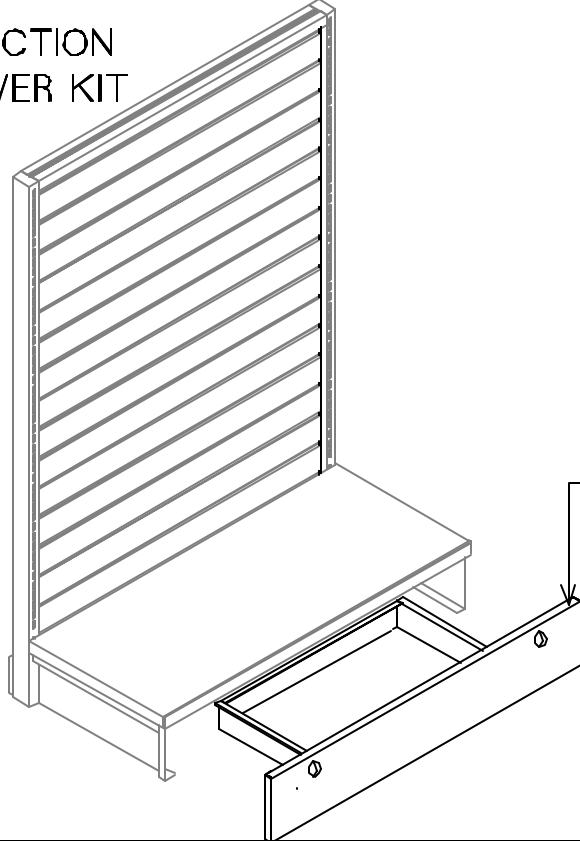

36" DRAWER
ITEM NO. 10011132

DRAWER KIT

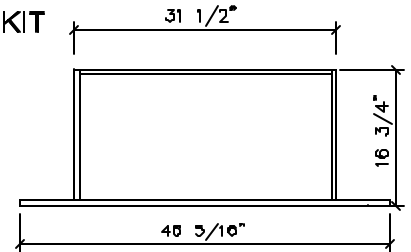

48" DRAWER
ITEM NO. 10011147

CK - "T" SECTION
CASTER KIT

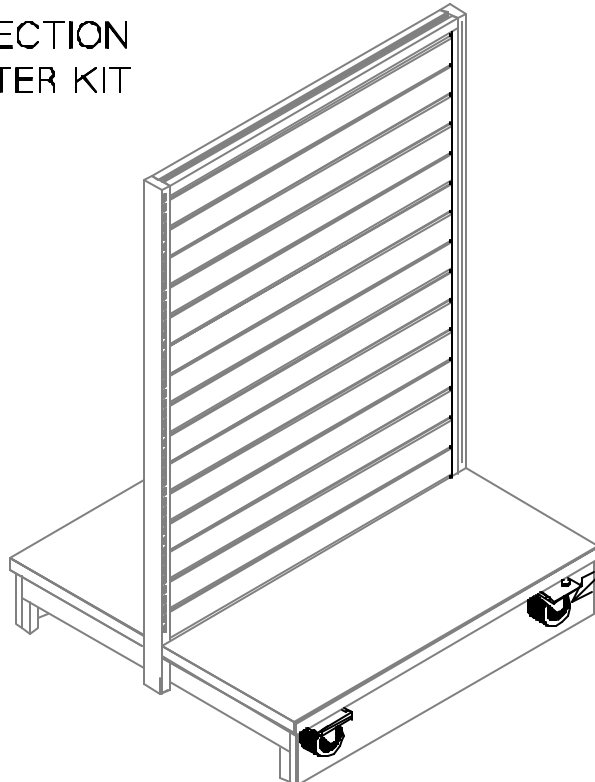

(4) CASTERS
ON FRAME

	ITEM NO.
24"	—
30"	—
36"	—
48"	—

Modular Merchandising System Accessories

DK - "T" SECTION
DRAWER KIT

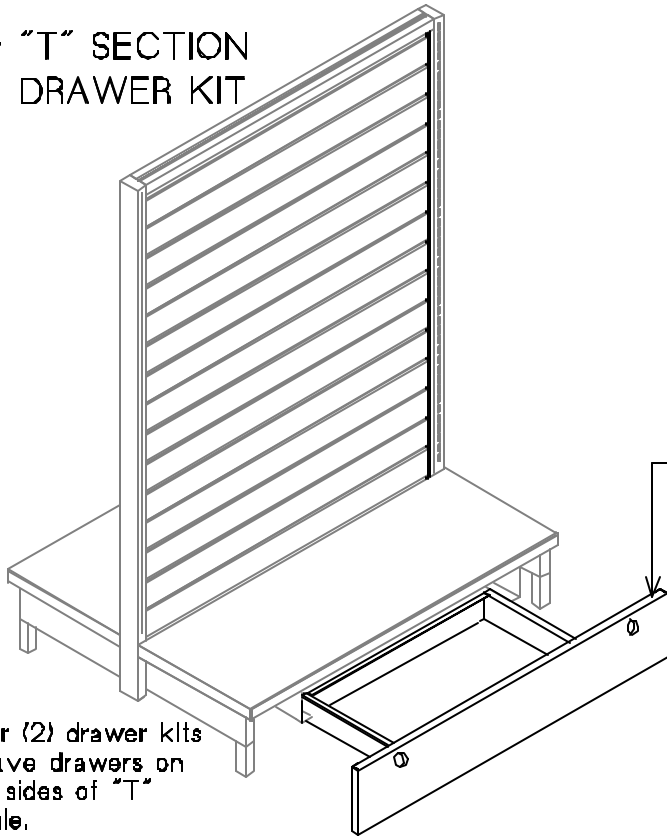

Order (2) drawer kits to have drawers on both sides of "T" module.

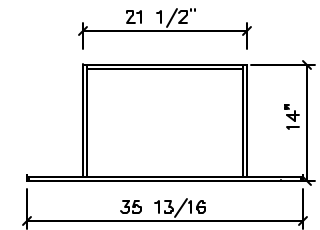

36" DRAWER
ITEM NO. 10011140

DRAWER KIT

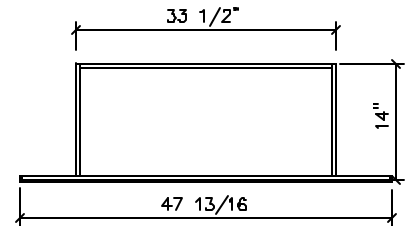

48" DRAWER
ITEM NO. 10011146

ES - END SCREEN
FOR "T" UNIT

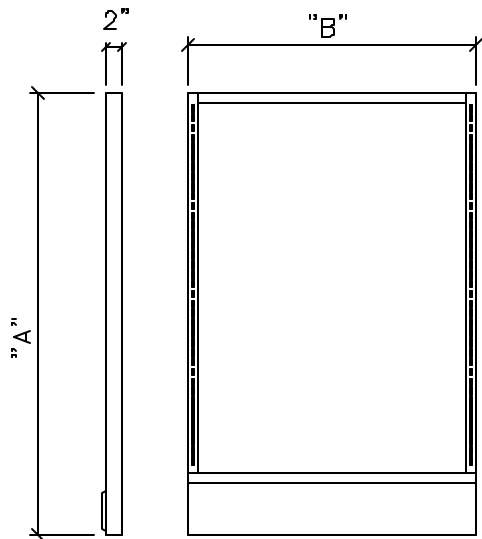
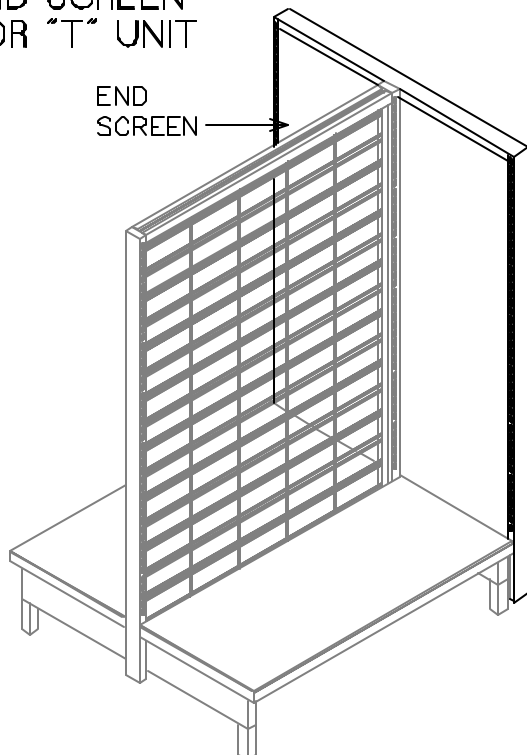

	"A"			
	48"	54"	60"	72"
"B"	24"	-	-	-
	30"	-	-	-
	36"	✓	✓	✓
	48"	✓	✓	✓

Modular Merchandising System Shelves and Accessories

WS - WIRE SHELVES

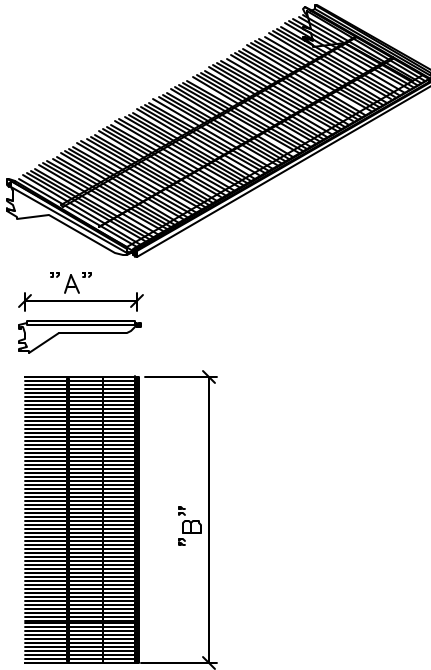

MS - METAL SHELVES

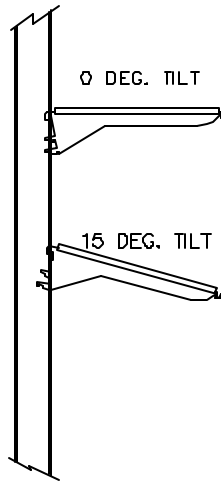
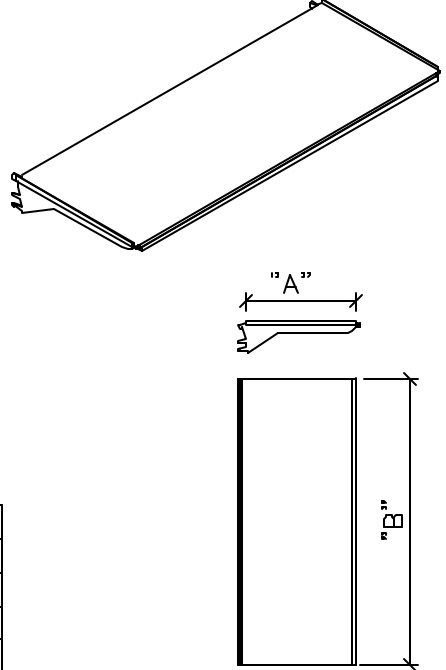

"B" WIDTH	"A" DEPTH				
	8"	10"	12"	14"	16"
24"	✓	✓	✓	✓	✓
30"	✓	✓	✓	✓	✓
36"	✓	✓	✓	✓	✓
48"	✓	✓	✓	✓	✓

FN - FENCING

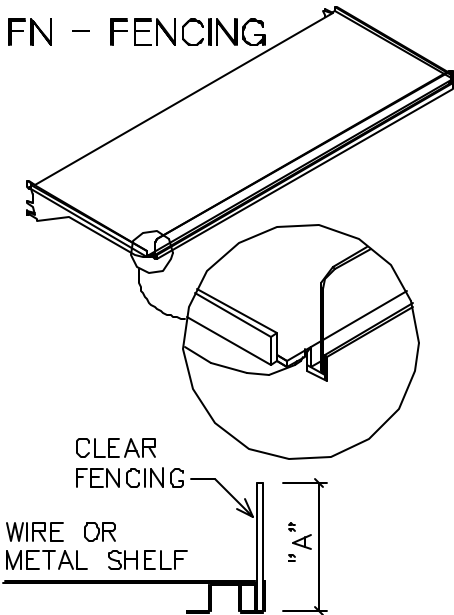

Available in same widths as shelves (8) per package

WIDTH	"A"	
	1 1/2"	3"
24"	✓	✓
30"	✓	✓
36"	✓	✓
48"	✓	✓

PTM - PRICE TAG MOLDING

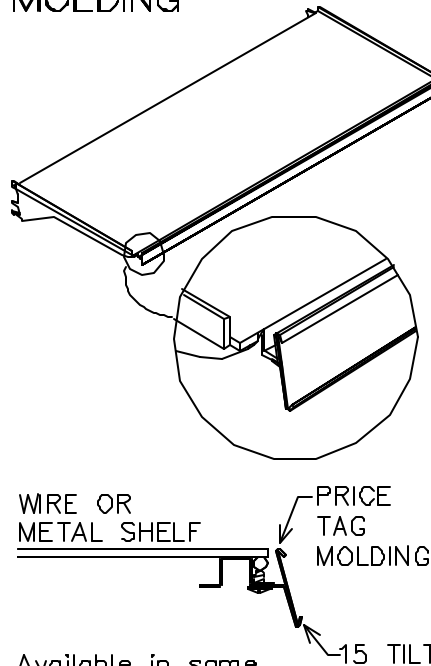

Available in same widths as shelves (8) per package

CIN - COLOR INSERT FOR PRICE TAG MOLDING

AVAILABLE COLORS
RED, BLUE, GREEN

36" long pieces
cut-to fit
(20) per package

Modular Merchandising System Shelves and Accessories

PB – POWER BAR

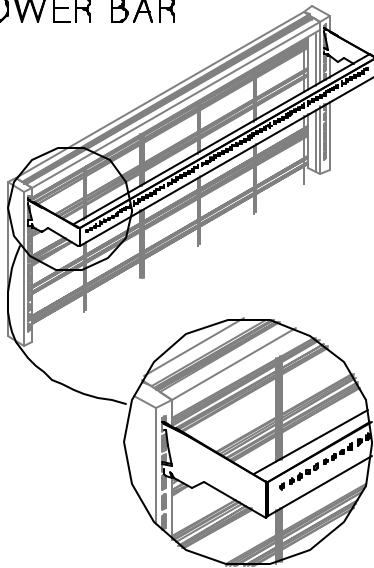

(4) per package

WIDTH	30"	✓
	36"	✓
	48"	✓

WN – WINE SHELF

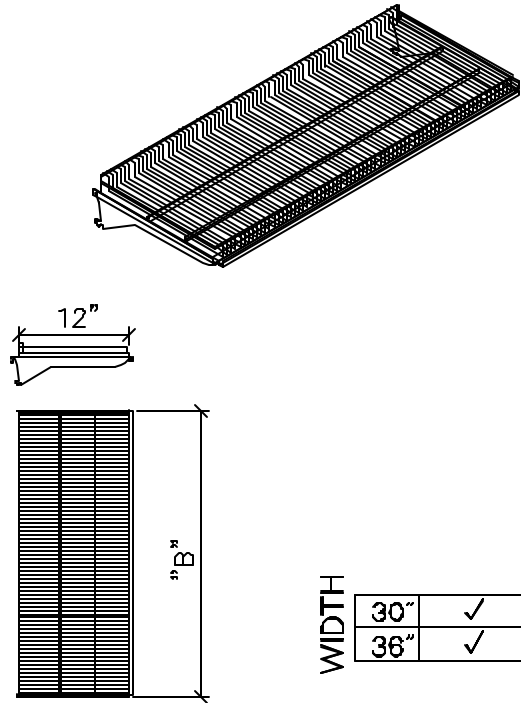

WIDTH	30"	✓
	36"	✓

WB – WIRE BASKET

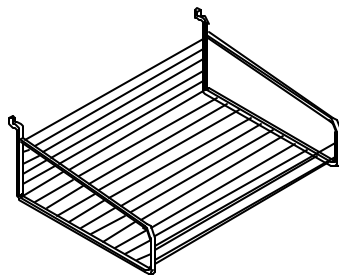

11" WIDE X 6" DEEP

CGS – CANDY & GUM SHELF

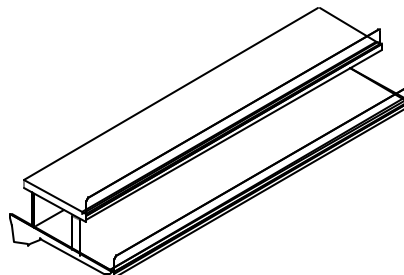

WIDTH	30"	✓
	36"	✓
	48"	✓

**CK – CAKE SHELF
3-STEP CAKE SHELF**

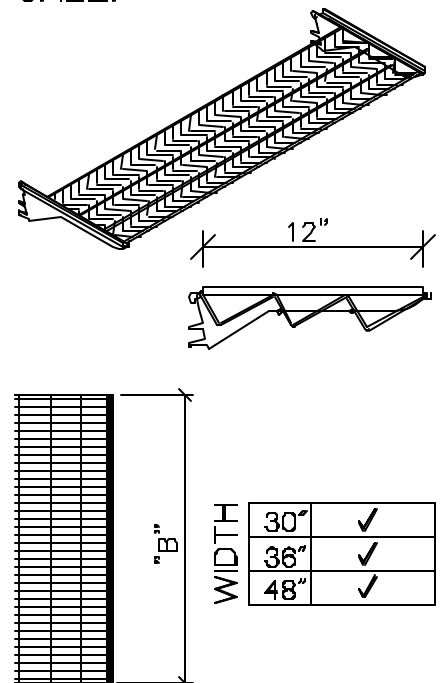

WIDTH	30"	✓
	36"	✓
	48"	✓

Modular Merchandising System Shelves and Accessories

PH – PEG HOOKS

Fits Peg Board,
Slatwall and
Wire Grid

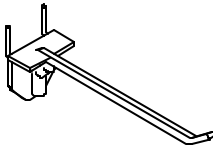

ITEM NO.	
LENGTH	6"
	10009158
	8"
	10009159
	10"
	10009160
	12"
	10009161

(50) per package

Modular Merchandising System

"L" SECTION DIMENSIONS

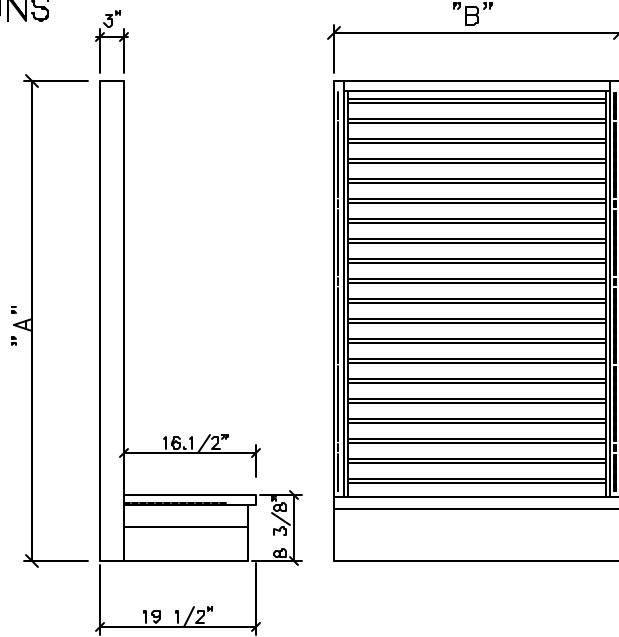

		"A" HEIGHT					
		36"	42"	48"	54"	60"	72"
"B" WIDTH	24"	✓	✓	✓	✓	✓	✓
	30"	✓	✓	✓	✓	✓	✓
	36"	✓	✓	✓	✓	✓	✓
	48"	✓	✓	✓	✓	✓	✓

"T" SECTION DIMENSIONS

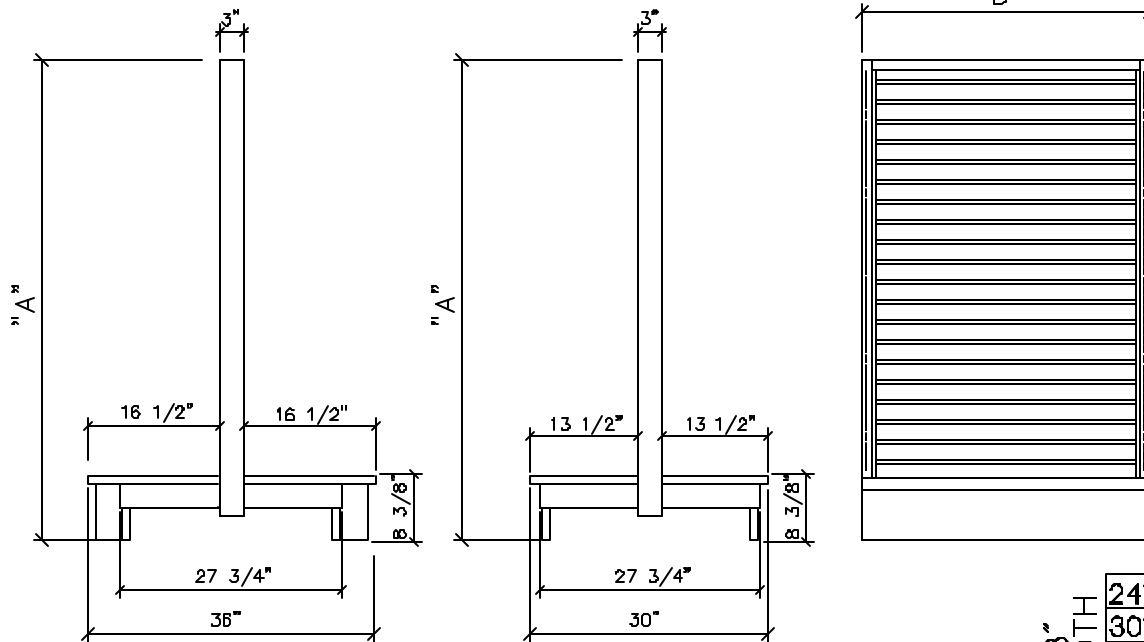

		"A" HEIGHT		
		48"	54"	60"
"B" WIDTH	24"	✓	✓	✓
	30"	✓	✓	✓
	36"	✓	✓	✓
	48"	✓	✓	✓

Specialty Shelving

3-WAY MERCHANDISER

SEE SPECIALTY SHELVING
PAGE FOR CORNER BASKETS

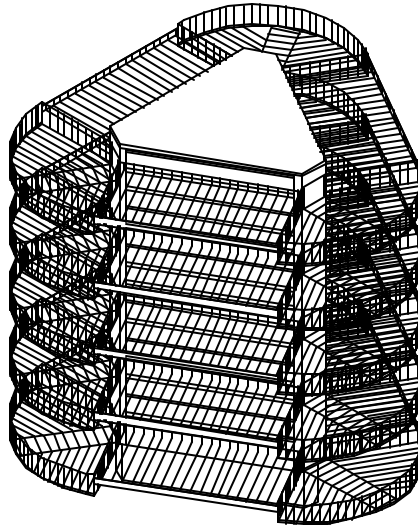

TYPICAL SHELVING ARRANGEMENT

4-WAY MERCHANDISER

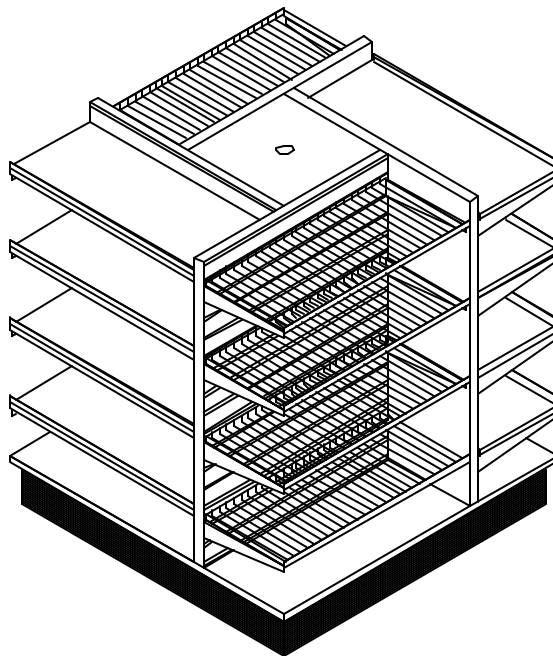

TYPICAL SHELVING ARRANGEMENT

Specialty Shelving 3 - Way Merchandiser

TM - TRIANGULAR MERCHANDISER
ON CASTERS

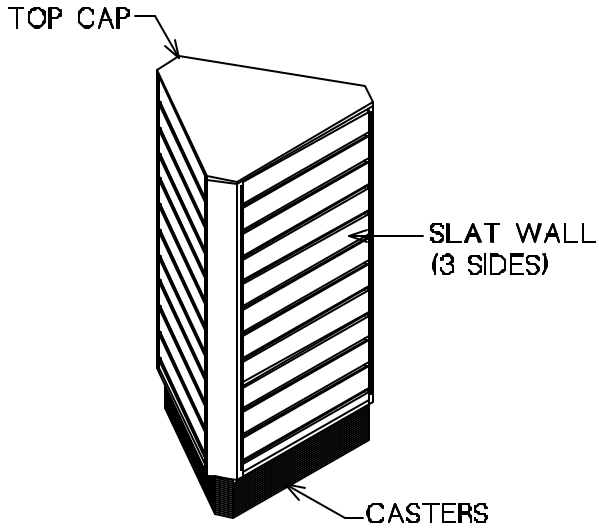

TRIANGULAR BACK PANEL OPTION
SW - SLATWALL

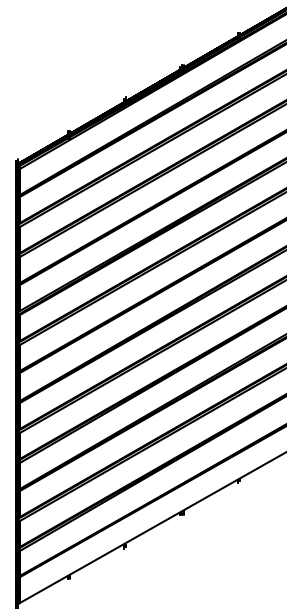

TRIANGULAR MERCHANDISER
DIMENSIONS

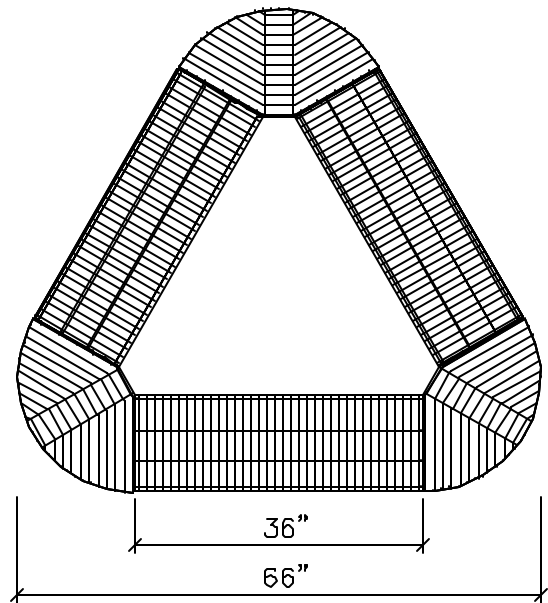
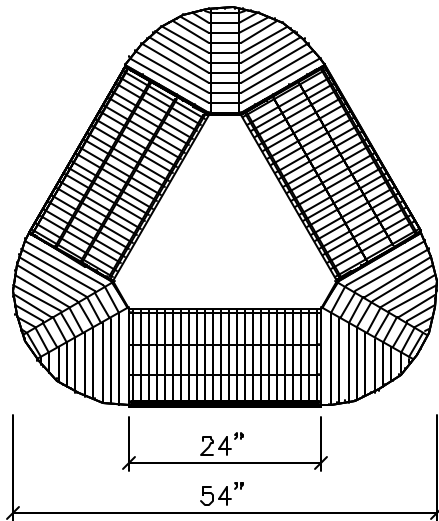

		HEIGHT	
		48"	54"
WIDTH	24"	✓	✓
	36"	✓	✓

Specialty Shelving

4 - Way Merchandiser

4W - 4 WAY MERCHANDISER

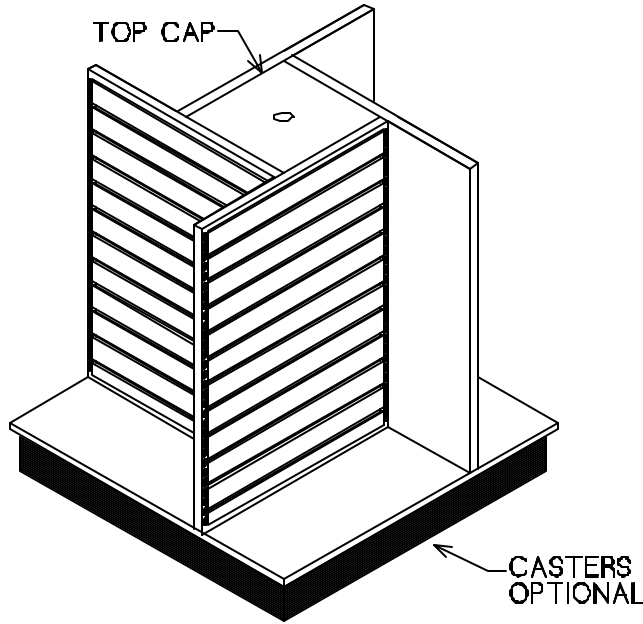

4-WAY BACK PANEL OPTIONS
 WG - WIRE GRID SW - SLATWALL

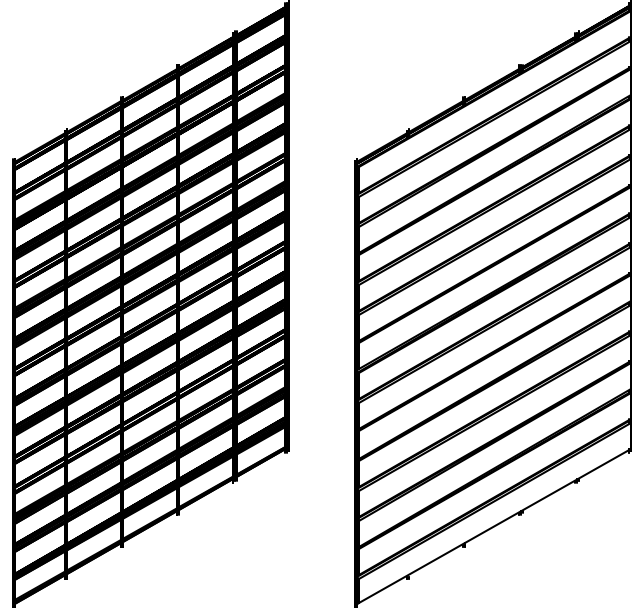

4 - WAY MERCHANDISER
 DIMENSIONS

24" SHELF UNIT

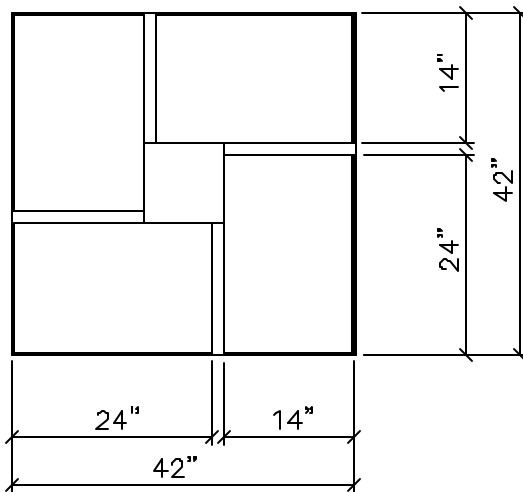

36" SHELF UNIT

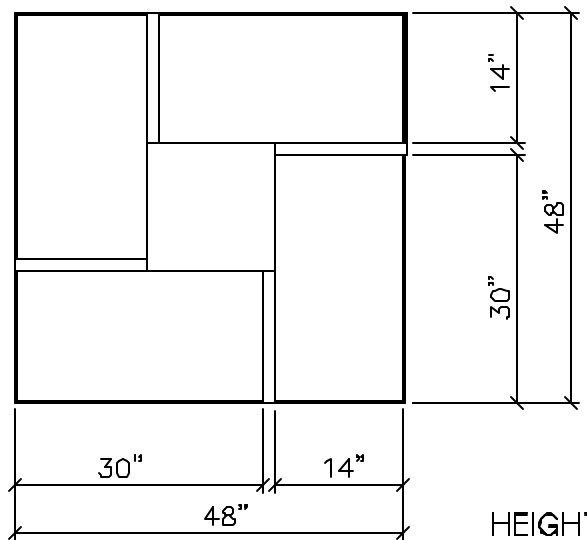

		HEIGHT	
		48"	54"
WIDTH	24"	✓	✓
	30"	✓	✓

Specialty Shelving

3-Way & 4-Way Merchandiser - Shelves

WS - WIRE SHELVES

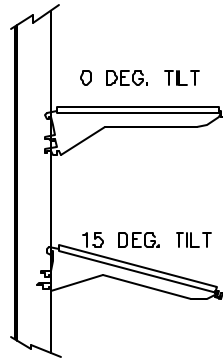
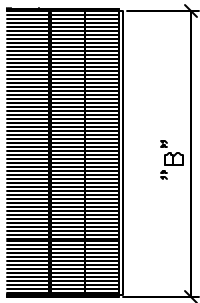
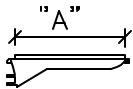
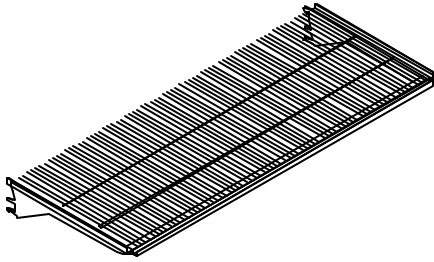

MS - METAL SHELVES

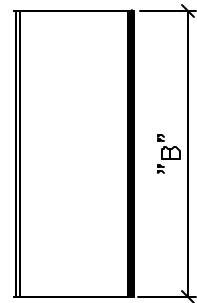
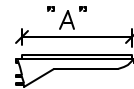
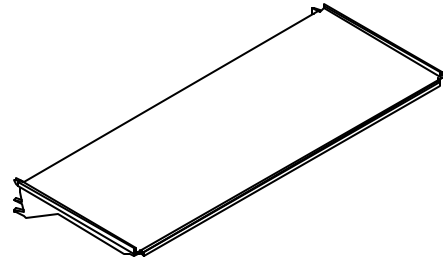

	"B" WIDTH	"A" DEPTH	"A" DEPTH			
			8"	10"	12"	14"
3-WAY	24"			✓		
3-WAY	36"			✓		
4-WAY	24"	✓	✓	✓	✓	
4-WAY	30"	✓	✓	✓	✓	

FN - FENCING

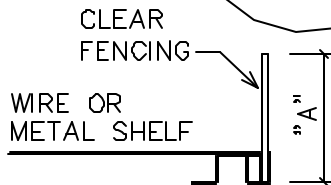
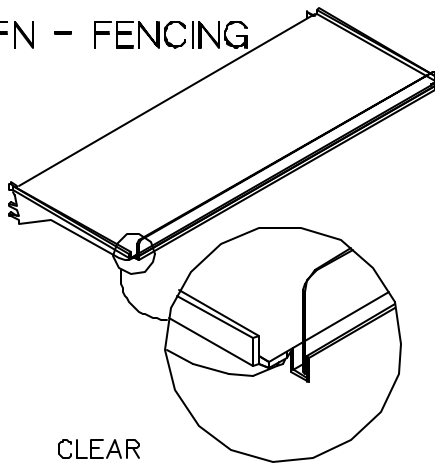

Available in same widths as shelves (8) per package

WIDTH	"A"	
	1½"	3"
24"	✓	✓
30"	✓	✓
36"	✓	✓

PTM - PRICE TAG MOLDING

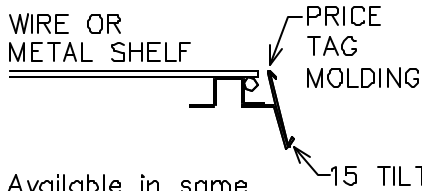
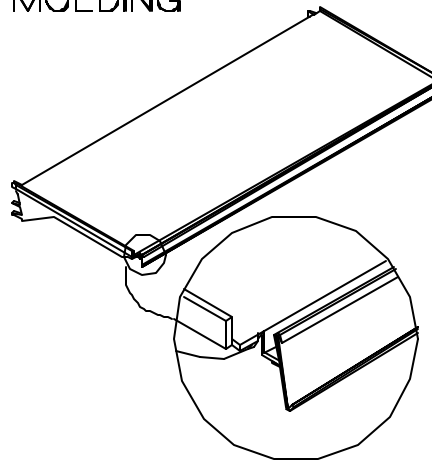

Available in same widths as shelves (8) per package

CIN - COLOR INSERT FOR PRICE TAG MOLDING

AVAILABLE COLORS
RED, BLUE, GREEN & CLEAR

36" long pieces cut-to fit

(20) per package

PH - PEG HOOKS
Fits Peg Board, Slatwall and Wire Grid

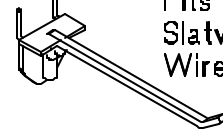

LENGTH	ITEM NO.	
	6"	10009158
8"	10009159	
10"	10009160	
12"	10009161	

(50) per package

Specialty Shelving

3-Way & 4-Way Merchandiser – Shelves

RCBG – RADIUS CORNER BASKET
 (Fits 3-Way only)
 (Includes price tag molding)

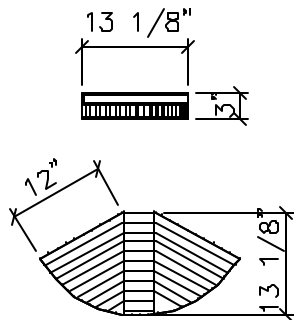
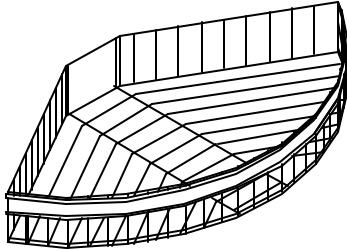

WN – WINE SHELF

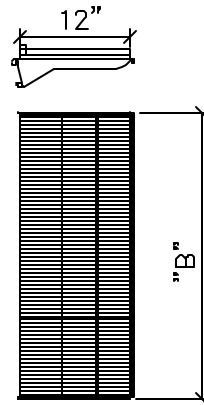
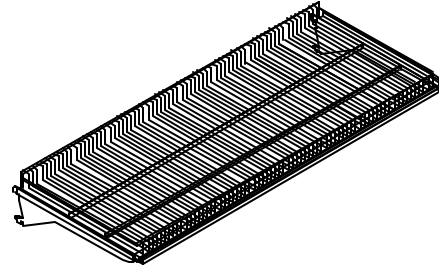

WIDTH	30"	✓
	36"	✓

PB – POWER BAR

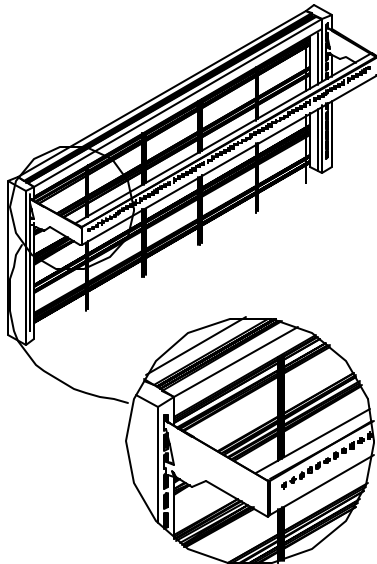

(4) per package

WIDTH	30"	✓
	36"	✓

CGS – CANDY & GUM SHELF

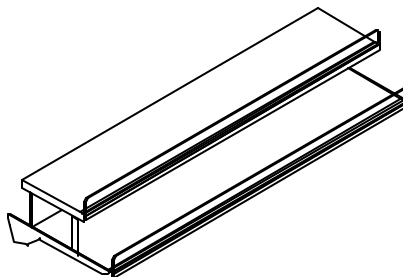

WIDTH	30"	✓
	36"	✓

CK – CAKE SHELF
3-STEP CAKE SHELF

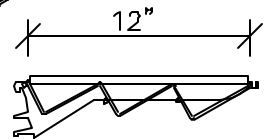
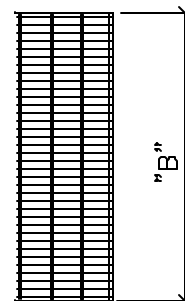
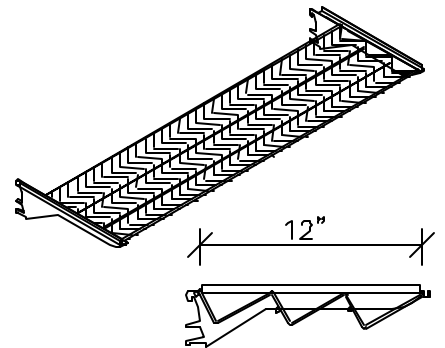

WIDTH	30"	✓
	36"	✓

Gondola Specialty Shelving

4 - Way Merchandiser - Shelves

MSG - METAL SHELVES

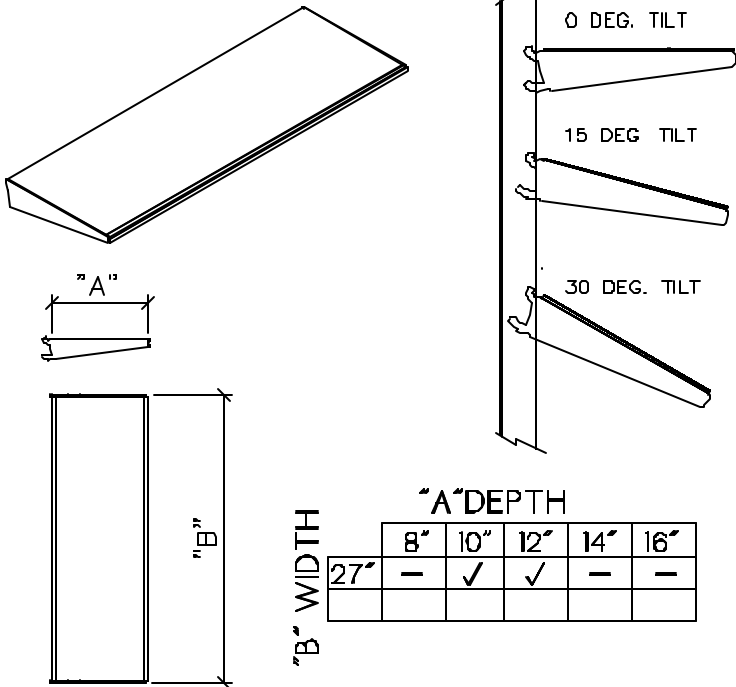

WSG - WIRE SHELVES

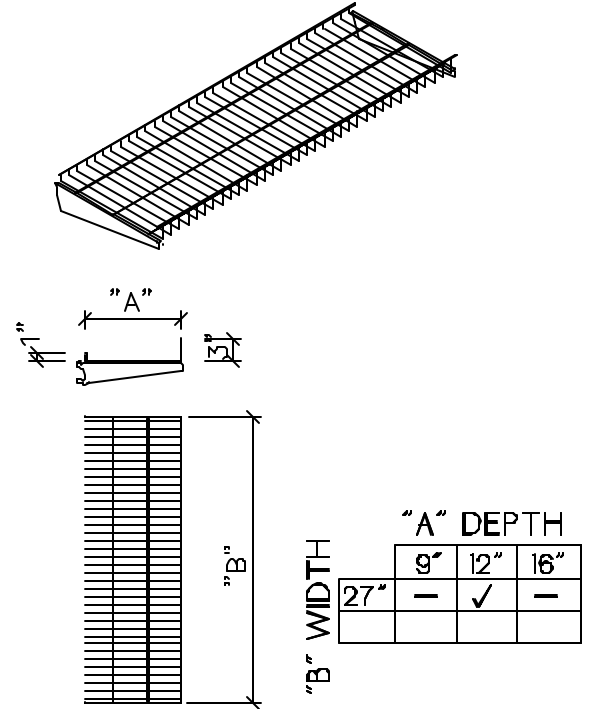

PSG - PIE SHELF

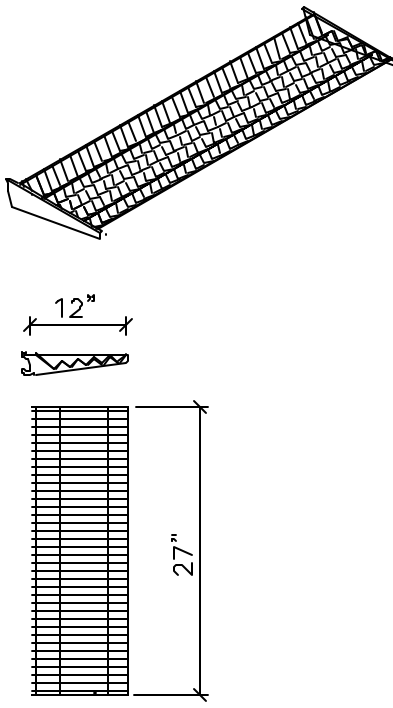

CSG - CAKE SHELF

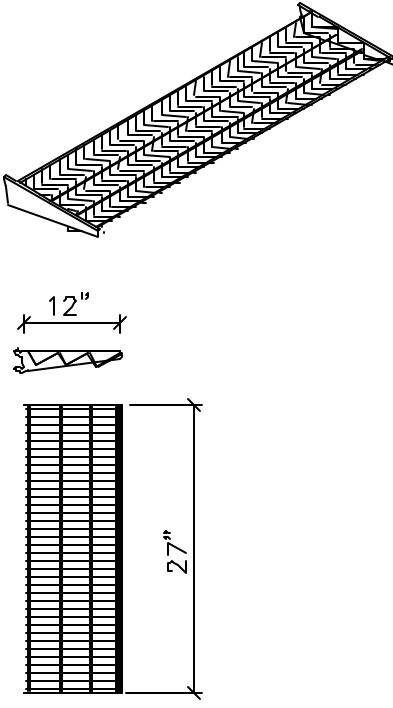

WBG - WIRE BASKET

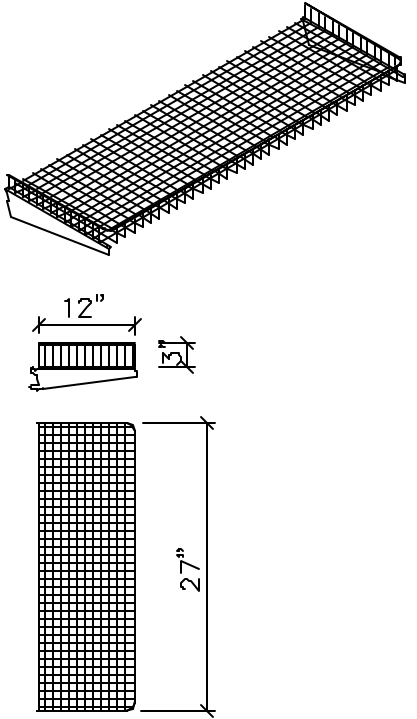

Gondola Specialty Shelving 4 - Way Merchandiser - Shelves

PTMG - PRICE TAG MOLDING

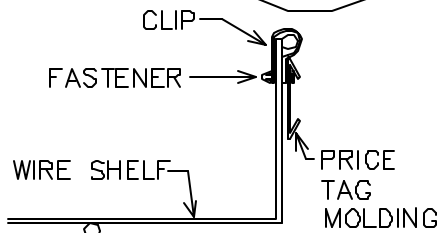
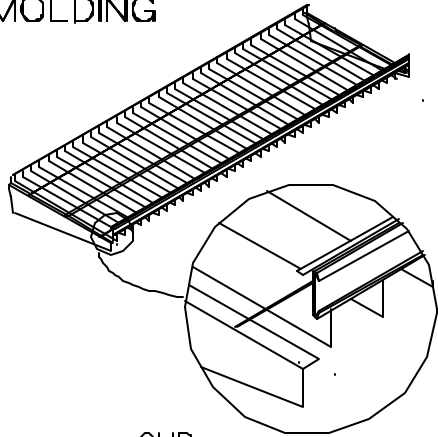

Available in same widths as shelves
(8) per package

CIN - COLOR INSERT FOR PRICE TAG MOLDING

AVAILABLE COLORS
RED, BLUE, GREEN

36" long pieces
cut-to fit
(20) per package

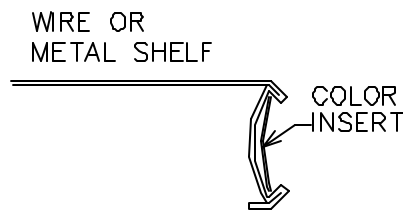

PH - PEG HOOKS

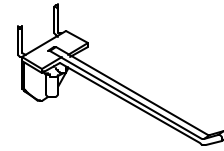

LENGTH	ITEM NO.
6"	10009158
8"	10009159
10"	10009160
12"	10009161

(50) per package

SH - SLAT HOOKS

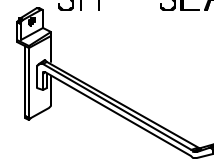

LENGTH	ITEM NO.
4"	189624
6"	186682
8"	188863
10"	186430
12"	194984

FNG - FENCING

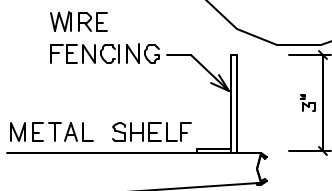
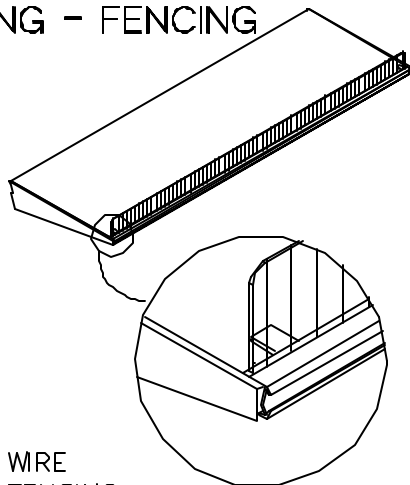

WIDTH	ITEM NO.
27"	

Available in same widths as shelves

Royston Cabinet System CUP DISPENSERS

CD170 – CUP DISPENSER (With standard adjustable fingers)

CD170T – CUP DISPENSER (With toggle fingers for special cups, such as the Dart "X" cup.)

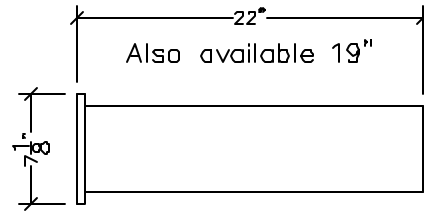
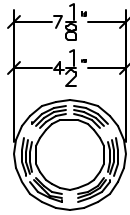
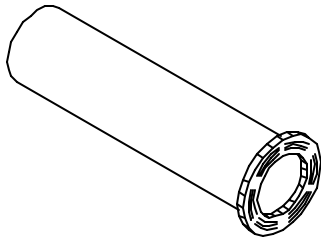

WILL HOLD ALL CUP SIZES UP TO 4-1/2" DIA. 8 oz. TO 44 oz.

CD172 – JUMBO CUP DISPENSER

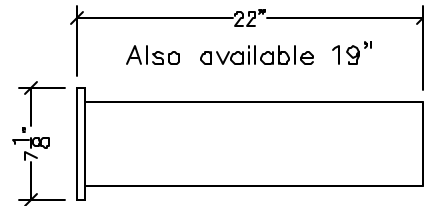
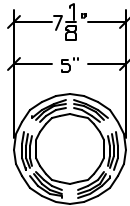
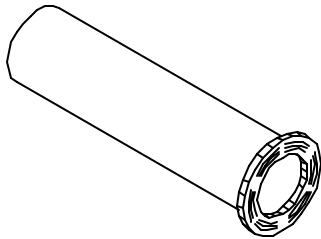

WILL HOLD ALL CUP SIZES 4-1/2" TO 5" DIA. 44 oz. OR LARGER

ADJUSTER FOR JUMBO
DISPENSER
CD-172 / CD-176
ITEM # 94104

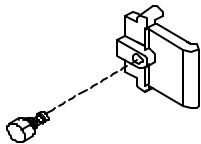

SPECIAL FOAM CUP
ADJUSTER
CD-170T / 175T
ITEM # 57138

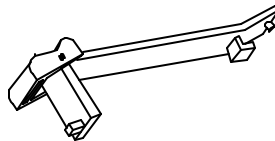

This adjuster is designed to work with foam cups having a thin curved lip, such as the Dart "X" cup.

STANDARD ADJUSTER
CD-170 / CD-175
ITEM # 85878

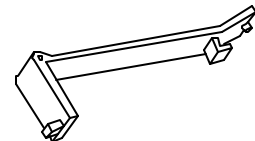

Royston Cabinet System

CUP DISPENSERS

TRIM RING COLORS

GREY – Standard

OPTIONAL COLORS – See price list for price and availability information.

BLACK

RED

GREEN

BLUE

 Brown Splatter
05

 Dark Gray
86

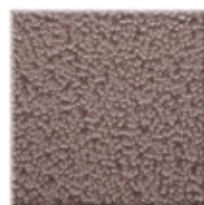
 Black Hammertone
40

 Brown Hammertone
73

 Universe Blue
92

 Navajo Red
91

 Cream
12

 Medium Gray
08

 Black Pearl Splatter
32

 Chocolate Brown
15

 True Blue
68

 Red Hammertone
50

 Harmony Sand
94

 Gray Splatter
19

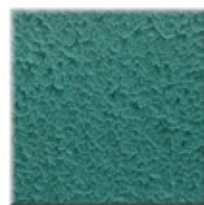
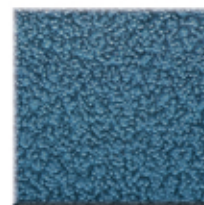
 Iron Kettle Black
28

 Green Hammertone
57

 Blue Hammertone
80

 Redwood
144

 Pure White
25

 Ice White
72

 Silver Cloud
60

 Hunter Green
78

 Pigeon Blue
171

Colors may vary from samples shown. Refer to actual paint samples for exact colors.

October 31,2008



Paint Color Configurable Options

Code	Description	Application		
		Cabinets	Base	Tops
05	Brown Splatter	√		√
08	Medium Gray	√		
12	Cream	√		
15	Chocolate Brown	√		
19	Gray Splatter	√		√
25	Pure White	√		
28	Iron Kettle Black	√	√	
32	Black Pearl Splatter	√		√
40	Black Hammertone	√		√
50	Red Hammertone	√		√
57	Green Hammertone	√		√
60	Silver Cloud	√		
68	True Blue	√		
72	Ice White	√		
73	Brown Hammertone	√		√
78	Hunter Green	√		
80	Blue Hammertone	√		√
86	Dark Gray	√	√	
91	Navajo Red	√		
92	Universe Blue	√		√
94	Harmony Sand	√		
144	Redwood	√		√
171	Pigeon Blue	√		

Important Note: Powder Coated Tops are not recommended for Sales Transaction Areas. Use in this application voids the warranty on the tops.

Configurable Laminate Options

For Cabinets and Countertops



Fusion Maple



Fonthill Pear



Wild Cherry



Windsor Mahogany

Brush Series



Pewter Brush



Woolamai Brush

Soapstone Series



Oiled Soapstone



Pearl Soapstone



Flame Soapstone



Sable Soapstone

Mission Series



Mission Glaze



Mission Sage

The laminate options shown represent several Wilsonart® Series. Additional color options are available within these Series. To view them, go online to <http://samples.wilsonartcontract.com/c-83-series.aspx>

If you are interested in laminates from other Series, please contact your Royston representative to confirm pricing and availability.

Zephyr Series



Cloud Zephyr



Loden Zephyr

Tigris Series



Green Tigris



Saffron Tigris

COLORS MAY VARY FROM SAMPLES SHOWN. PLEASE REFER TO ACTUAL LAMINATE SAMPLES FOR EXACT COLORS.

ROYSTON LLC

One Pickroy Road

800-334-1766

Jasper, GA 30143

www.roystonllc.com

Laminate Configurable Options

Code	Description	Application		Manufacturer and No.
		Tops	Cabinet Doors	
18	Fusion Maple		√	Wilsonart 7909-60
245	Fonthill Pear		√	Wilsonart 10745-60
117	Wild Cherry		√	Wilsonart 7054-60
176	Windsor Mahogany		√	Wilsonart 7039-60
151	Pewter Brush	√		Wilsonart 4779-60
161	Woolamai Brush	√		Wilsonart 4746-60
313	Oiled Soapstone	√		Wilsonart 4882-38
314	Pearl Soapstone	√		Wilsonart 4886-38
315	Flame Soapstone	√		Wilsonart 4884-38
316	Sable Soapstone	√		Wilsonart 4883-38
317	Mission Glaze	√		Wilsonart 4854-38
318	Mission Sage	√		Wilsonart 4848-38
319	Cloud Zephyr	√		Wilsonart 4856-60
320	Loden Zephyr	√		Wilsonart 4844-60
321	Green Tigris	√		Wilsonart 4667-60
220	Saffron Tigris	√		Wilsonart 4673-60

AVONITE
SURFACES

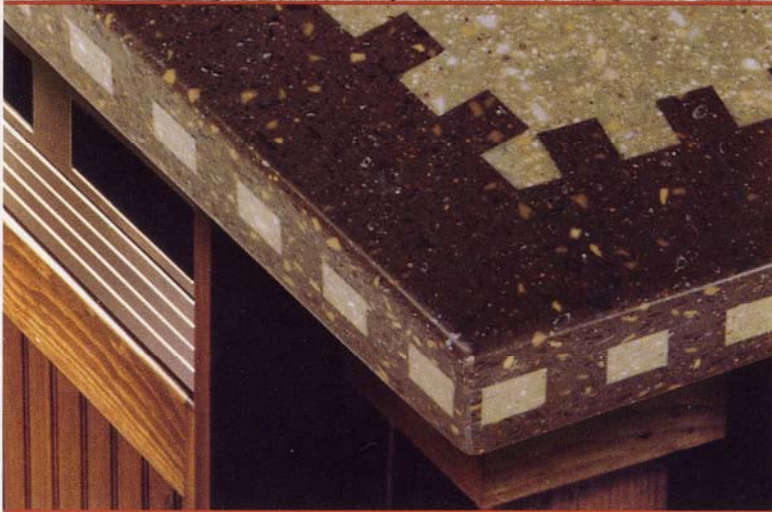
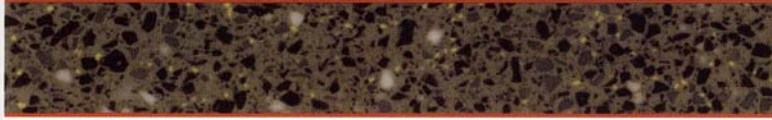

FOUNDATIONS™
ADVANCED ACRYLIC SURFACING

Foundations™ from Avonite Surfaces™

Since 1983, Avonite has brought unparalleled beauty to the world's most luxurious hotels, resorts, restaurants, and elite kitchens. Once the secret of professional interior designers, Avonite Surfaces™ products are now available to homeowners around the world searching for a unique touch of elegance.

Through the in-depth experience and understanding gained by serving the world's leading interior designers, the Foundations™ products have been developed to provide you with the perfect blend of style and performance. The value and beauty allow you to use the Foundations™ products throughout your home, from updated kitchen countertops and backsplashes to bathroom vanities and shower stalls. Wet bars, shelving, tables, and built-in desks can be stylishly upgraded using the Foundations™ products.

Avonite Surfaces™.

For discriminating design when every detail matters.

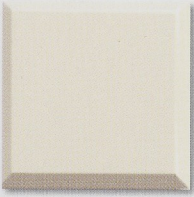
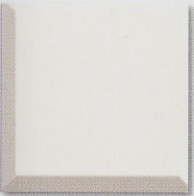
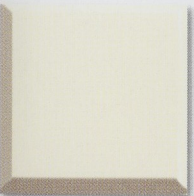
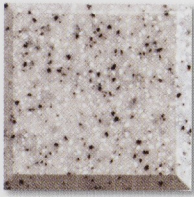
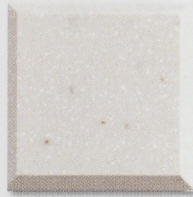
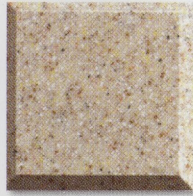
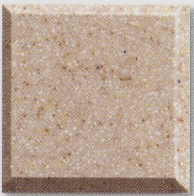
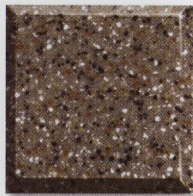
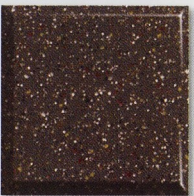
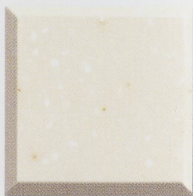
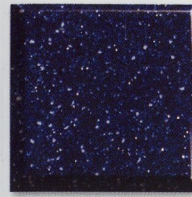
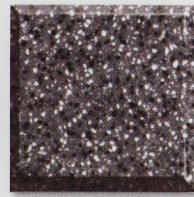
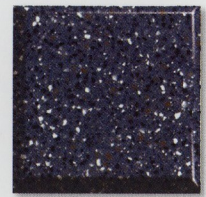
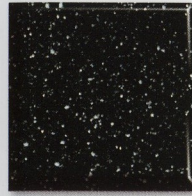
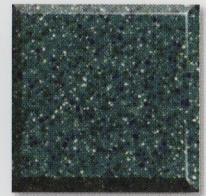
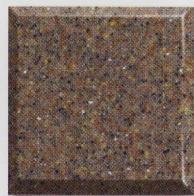
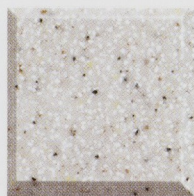

SOLIDS**BONE**
F1-8010**WHITE**
F1-8016**IVORY**
F1-8106**CRÈME**
F1-8024**DUNES****STORMY GRAY**
F1-9010**RAW COTTON**
F1-9016**SANDSTORM**
F1-9036**HIGH DESERT**
F1-9037**DRIFTWOOD**
F1-9038**MESA BROWN**
F1-9040**CAVERN**
F1-7821**MALT**
F1-7810**INFINITY**
F1-7845**BLACK LAVA**
F1-9020**LAGOON**
F1-9061**STAR SHINE**
F1-7820**PUMICE**
F1-9032**CYPRESS**
F1-9085**BISCOTTI**
F1-9033**RIVER MOSS**
F1-9058**NIGHT SHADOW**
F1-9024**ARTICA**
F1-9065**ASPEN**
F1-9105**BRONZE**
F1-7830**800.4.AVONITE**www.avonitesurfaces.com

Printed color may vary from the actual product.
View the product under actual lighting conditions
for best results.

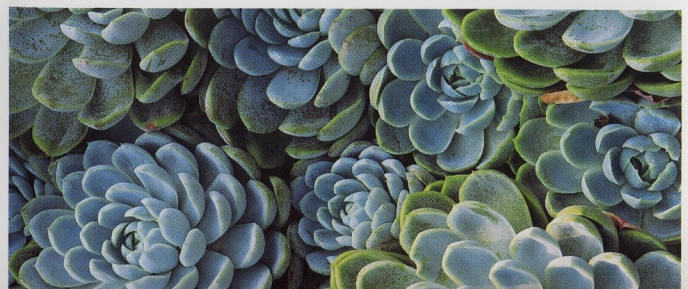

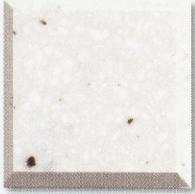
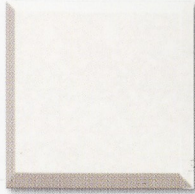
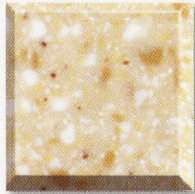
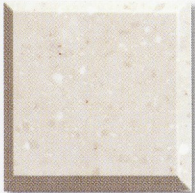
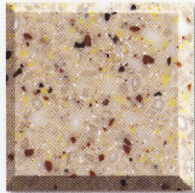
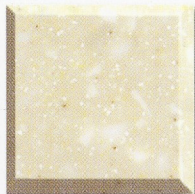
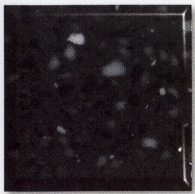
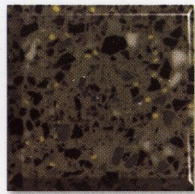
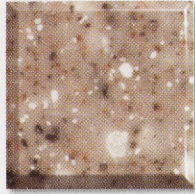
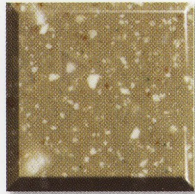
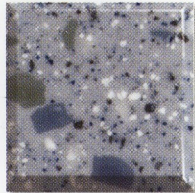
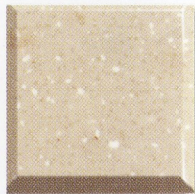
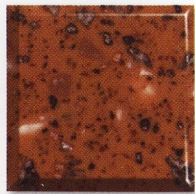
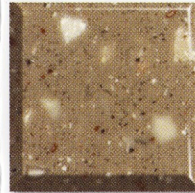
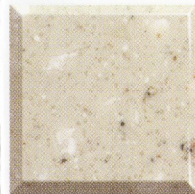
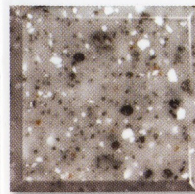
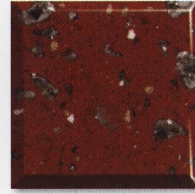
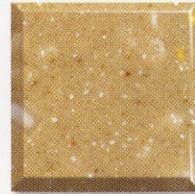
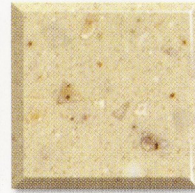
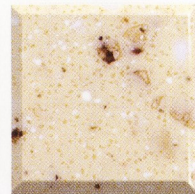
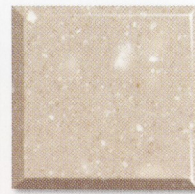
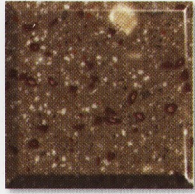
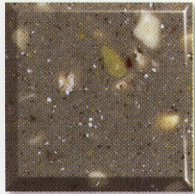
MINERALS**JUNEAU**
F1-9116**KOKOURA**
F1-9117**NORDIC**
F1-9119**CAIRO**
F1-9130**CASABLANCA**
F1-9137**FARGO**
F1-9138**PALERMO**
F1-9144**CORDOBA**
F1-9234**BLACK CORAL**
F1-9125**OLIVINE**
F1-9154**PEDIMENTS****PAINTED DESERT**
F1-7740**MEADOW GRASS**
F1-7730**BLUE MOON**
F1-7745**EL CAJON**
F1-7933**RED ROCK**
F1-7743**DARK ROAST**
F1-7735**ALGODON**
F1-7713**ARROYO**
F1-7936**GULF COAST**
F1-7710**THUNDER BAY**
F1-7720**GOOD EARTH RED**
F1-7940**PINON**
F1-7912**QUICK SAND**
F1-7932**JURASSIC**
F1-7711**BOARDWALK**
F1-7921**CLIFFSIDE**
F1-7931**NEWCASTLE**
F1-7920

SEAMLESS SINK SOLUTIONS

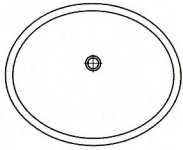

VB-2016

OD 19-7/8" X 16-1/8"
ID 18-1/4" X 14-1/2" X 6-1/4" deep

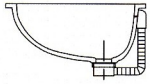

VB-2016W White
VB-2016I Ivory
VB-2016C Crème

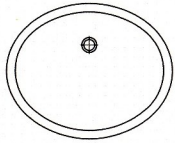

VB-1815

OD 18-1/8" X 14-3/4"
ID 16-1/2" X 13-1/4" X 5-7/8" deep

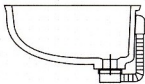

VB-1815W White
VB-1815I Ivory
VB-1815C Crème

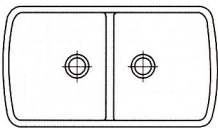

KB-3319

OD 33-1/2" X 18-5/8"
ID 15-3/4" X 16-5/8" X 8-1/2" deep

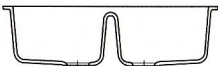

KB-3319W White
KB-3319I Ivory
KB-3319C Crème

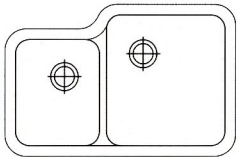

KB-3320

OD 33-1/2" X 20-1/4"
ID 12-9/16" X 15" X 7-3/16" deep
ID 18-15/16" X 18-1/2" X 9-15/16" deep

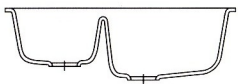

KB-3320W White
KB-3320I Ivory
KB-3320C Crème

KB-3319 and KB-3320 require a 36" sink base cabinet.

SEAMLESS SINK SOLUTIONS

See our website for design ideas using these components.

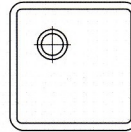

KB-1414

OD 14-3/8" X 14-3/8"
ID 12-3/4" X 12-3/4" X 6-5/8" deep

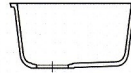

KB-1414W White
KB-1414I Ivory
KB-1414C Crème

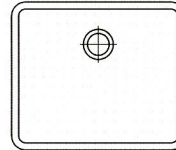

KB-1916

OD 16-3/8" X 19-3/8"
ID 14-3/4" X 17-3/4" X 9" deep

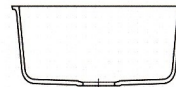

KB-1916W White
KB-1916I Ivory
KB-1916C Crème



KB-1408

OD 8" X 14-3/8"
ID 6-3/8" X 12-3/4" X 5-3/8" deep



KB-1408W White
KB-1408I Ivory
KB-1408C Crème

While it is our intent to provide accurate dimensional specifications to our sinks, these dimensions cannot be guaranteed. Sink colors are intended to complement sheet colors of the same name, however exact matches between sinks and sheets are not guaranteed. Aristech Acrylics LLC assumes no liability for the use of such information or for any damages incurred through its use or application.

WHY ROYSTON AND AVONITE?

Royston is pleased to feature Avonite as its **Preferred Solid Surface Provider**. During several years as a major Royston supplier, Avonite has proven time and time again that they provide:

- A top quality product.
- Very competitive prices.
- A wide variety of colors and patterns suitable for commercial applications.
- Exceptional Service.

ABOUT AVONITE

Avonite, Inc. enjoys its role as the innovative leader in the solid surface industry. They let your ideas surface, and provide solutions for all your needs. Avonite was the first company to:

- Introduce color to the solid surface industry.
- Introduce granite patterns in solid surface.
- Develop seaming techniques and adhesives making seams imperceptible.
- Market both polyester and acrylic solid surface products.
- Introduce large particulate product (Crystelle Collection).
- Offer “Green” product, comprised of prime materials that would otherwise be destined for a landfill.

ROYSTON SOLID SURFACE TOPS

Royston has engineered a solid surface top system that works as an integral part of the Royston counter. This system includes the design of the countertop as well as its interface with the cabinet. A unique structural Top Support System will be employed wherever heavy countertop loads are identified, such as in a fountain area. Royston has integrated solid surface top manufacturing into both of its manufacturing facilities, where we control design and fabrication to the same exacting standards as our traditional Stainless Steel and Laminate Tops.

Be sure a genuine Royston top is part of your Royston counter, and specify Avonite for your best value in a Royston Solid Surface Top.

Solid Surface Configurable Options

Avonite Foundations - Solids		
Description	Mfg. Number	Price Group
Bone	(F1-8010)	A
Creme	(F1-8024)	A
Ivory	(F1-8106)	A
White	(F1-8016)	A

Avonite Foundations - Minerals		
Description	Mfg. Number	Price Group
Black Coral	(F1-9125)	C
Cairo	(F1-9130)	C
Casablanca	(F1-9137)	C
Cordoba	(F1-9234)	C
Fargo	(F1-9138)	C
Juneau	(F1-9116)	C
Kokoura	(F1-9117)	C
Nordic	(F1-9119)	C
Olivine	(F1-9154)	C
Palermo	(F1-9144)	C

Avonite Foundations - Dunes		
Description	Mfg. Number	Price Group
Artica	(F1-9065)	B
Aspen	(F1-9105)	B
Biscotti	(F1-9033)	B
Black Lava	(F1-9020)	B
Bronze	(F1-7830)	B
Cypress	(F1-9085)	B
High Desert	(F1-9037)	B
Infinity	(F1-7845)	B
Malt	(F1-7810)	B
Mesa Brown	(F1-9040)	B
Night Shadow	(F1-9024)	B
Pumice	(F1-9032)	B
Raw Cotton	(F1-9016)	B
River Moss	(F1-9058)	B
Sandstorm	(F1-9036)	B
Star Shine	(F1-7820)	B
Stormy Gray	(F1-9010)	B

Avonite Foundations - Pediments		
Description	Mfg. Number	Price Group
Algodon	(F1-7713)	C
Arroyo	(F1-7936)	C
Blue Moon	(F1-7745)	C
Boardwalk	(F1-7921)	C
Coastal Green	(F1-7734)	C
Cliffside	(F1-7931)	C
Dark Roast	(F1-7735)	C
El Cajun	(F1-7933)	C
Good Earth Red	(F1-7940)	C
Gulf Coast	(F1-7710)	C
Jurassic	(F1-7711)	C
Meadow Grass	(F1-7730)	C
Newcastle	(F1-7920)	C
Pinon	(F1-7912)	C
Quick Sand	(F1-7932)	C
Red Rock	(F1-7743)	C
Spanish Moss	(F1-7733)	C
Thunder Bay	(F1-7720)	C
Tuscan Gold	(F1-7725)	C